SIXTEEN PAGES — SECTION ONE

# The Canyon News

Sixtieth Year | Canyon, Texas | Wednesday, July 20, 1955 | Number 15

## Irresistible Taxes Hit Immovable Complaints Here

More than 50 people were present at the court house Thursday for the second session of the Randall County Tax Equalization meeting. Another session in which taxpayers gathered to air their grievances had been conducted the previous Tuesday. Notices for the increase in taxation had gone out at an earlier date. Those present to make complaints were people who had their 1955 taxes raised some $10 or more.

One of the main points in the tax equalization program is that between the urban and rural property holder. In addition to this Randall County has the unique problem of having a large number of taxpayers in South Amarillo who believe they are carrying more than their proportionate load of taxes.

In an attempt to settle the question satisfactorily for all, a re-evaluation program was set up. Expense of the program has been estimated at more than $6,000 already. It was the result of this re-evaluation that had many people in to lay complaints Thursday. Thursday a motion was made and carried to re-consider the entire evaluation program.

The meeting ended about 6 o'clock Thursday with the tax program still unsettled. Members of the Tax Assessor's office will be working on evaluation. One commissioner commented that if this didn't work out they might have to fall back on the 1954 evaluation. Another commissioner was quick to oppose such a move but nothing definite was decided upon in any instance.

## Several Canyonites At Groundbreaking Insurance Plant

The ground-breaking ceremony for the Estate Life Insurance Company's new building south of Amarillo on highways 87 and 60 was attended by a number of Canyon people Saturday evening at 6 o'clock.

The company is headed by John McCarty, former local boy, and former concessionaire of Palo Duro State Park.

The insurance company has on its directorate several Canyon men who were introduced. Dr. Lee Johnson, new office manager, is now away making a study of insurance plants.

Following the program, a watermelon feed was put on by the company, with melons from Taylor & Sons Country Store.

## Rev. Joseph Long To Arrive Thursday

Rev. and Mrs. Joseph S. Long and son will arrive Thursday to become exchange pastor of the Methodist Church for six weeks. He exchanges pulpits with Rev. Lester L. Hill, who left Monday to visit for a few days with his mother, who is ill, before leaving for Ohio to fill the pulpit for Rev. Long.

The two pastors exchanged work for a six weeks period.

Rev. Long was a Chaplain at the Amarillo base during the war and is well acquainted with Canyon people.

## Cub Scouts Tour AAFB Saturday

"I believe the Air Force just got 39 new recruits," said Roland Black Saturday after taking 39 Cub Scouts on a tour through Amarillo Air Force Base. Roland said the Cubs started their tour on the south end of the field where jet engines are located on test stands. They watched an engine as it was started. They also got to watch a B-47 bomber being started.

Roland said they went through a hangar where the Cubs got to go through the giant C-199 cargo plane. This is the plane that looks like a box car with a wing and a fuselage on either side of it.

The Cubs also visited the fire station where they saw the operation of a $43,000 fire engine. Cub members ate lunch in the mess hall just like the airmen. They went through the chow line, got their food and then emptied and washed their trays.

Roland said they wanted to extend a special note of appreciation to the Air Force personnel who made their tour a complete success. Three of the Air Force men went with them to show them about the base. Roland said they did an excellent job and that all of the Cubs really appreciated the tour. They really sold themselves to the Cub Scouts on this tour, and Roland is sure that some of the Cubs will grow up to be Air Force men.

Mr. and Mrs. Clark Jarnagin and children spent several days recently at Carlsbad Caverns.

## Firemen Conduct Underwater Drill Wednesday Nite

About 20 firemen were present for the regular drill session Wednesday night. One of the exercises of the drill was that of checking the new Scott Air Pack, the local fire department received two of these air packs.

Scott Air Pack is used mainly for entering smoke-filled buildings. Purpose of the pack is to prevent excess damage to the burning building and its equipment by turning a hose on an entire smoke-filled room or building. With the pack the fire can be found and water directed to that spot.

Although the main purpose of the air pack is for smoke-filled buildings, it can be used underwater. This was what it was checked for Wednesday night. The firemen went to the park and several of the men tried it out in the pool.

In a smoke-filled room the air pack is designed to last about 45 minutes. Under water the time is reduced to about 15 minutes.

## Garden Club Holds July Meet Thursday

The Garden Club will not meet in August due to so many of the members being away on vacation.

The July meeting was held at the home of Mr. and Mrs. T. A. Black Thursday night.

Mrs. Black showed two pictures, one on roses and the other on chrysanthemums. The Magnolia tree, in bloom at the Black home, was greatly admired.

Cokes were served by the hostess.

## Watermelon Feed Next Tuesday Nite

West Texas State summer students and faculty will be treated next Tuesday night at 6:15 o'clock at the annual "watermelon feast" at Buffalo Stadium.

All students and the families are invited to the party which is sponsored each year by Taylor & Sons Country Store. The firm donates all the watermelon necessary for the hundreds of students and faculty.

## Second Shot Polio Serum

The second shot of serum for polio will be given youngsters of Randall County on Monday and Tuesday mornings in the American Legion Hall of next week.

Ted Lokey of Amarillo went to Austin Wednesday to bring back the serum for Randall County.

Dr. Robert P. Jarrett, county health officer, announced that the shots will be administered between 8:30 and 10:30 a. m. Parents must register their children before 10 o'clock.

Administering polio shots was halted when it was charged that the serum of a California company was not up to government regulations.

## Rotary Club Made Study of Work

The Canyon Rotary Club held club assemblies Tuesday rather than putting on a regular program. Following introduction of guests and club singing, the meeting was divided into four groups for the assembly.

Visitors were Rev. Burl Morris of Canadian; Jim McClintock of Pampa; Carl Schell, Henry Hertner, Arnold Attebury, J. J. Sanders, Chas. H. Young, Jim Kone, Joe C. Rogers, John McCarty, C. W. Seibel, all of Amarillo; Rev. A. B. Duncan, Jr., of Paris; Rev. W. J. Phelps of Walla Walla, Wash.; Dr. G. E. Kiser of Canyon.

Week-end guests in the home of Mr. and Mrs. Charles Hillier and Rena Gayle were Mrs. Bob Rigg and Georgia and Bob from Corona, Calif. They are enroute to Portsmouth, Va., to make their home. Joining the group Sunday were Mrs. Hillier's parents, Mr. and Mrs. R. L. Coston of Dumas.

Miss Jean Moore was in Palo Pinto recently called by the death of her uncle. Miss Moore will leave Canyon Sept. 10 for Alpine where she will be a member of the faculty of Sul Ross College this year. She recently bought the home of Mrs. Tommy Montfort near the college but is keeping the home for her future home.

## David L. Kaplan Is New Faculty Member of WT

DAVID L. KAPLAN

David L. Kaplan, who has been a member of the faculty for the famous National Music Camp at Interlochen, Mich., this summer, will assume duties in September at West Texas State College as instructor in music, President James P. Cornette has announced.

Kaplan will move to Canyon next week, however, to assist with the third annual West Texas Music Camp which opens July 31, said M. J. Newman, head of the music department at WT. Kaplan will be teaching principally woodwind students at WT, Newman said.

The new instructor earned his B.M. degree at Roosevelt University and his M.M. at Oberlin College. He also attended Central YMCA College, University of Illinois and University of Missouri. He has taught at Chicago Conservatory of Music, Oberlin Conservatory, and Heights Conservatory. For the past five years he taught music at Reynolds, Ill., High School.

Kaplan has played in a number of bands and orchestras, including the National Youth Orchestra in Chicago, Northwestern University All-Star Band, University of Michigan Extension Band, Louisville Festival Orchestra, Chicago Civic Orchestra, Chicago Summer Park Concerts, Detroit Art Institute string quartet, Oberlin Ensemble, and the Tri-City Symphony Orchestra in Davenport, Iowa.

He was a member of the "Oklahoma" and "South Pacific" orchestras appearing in Davenport and he has made a number of chamber music appearances on radio and television in Rock Island, Ill., and Davenport. He was a music counselor for three summer camps in Wisconsin and Ohio.

Kaplan served four years in the Army during World War II, and was a member of a number of unit bands. He is a member of the National Education Association, Music Educators National Convention, Illinois Music Educators Association, and the Illinois Education Association. He formerly belonged to the Music Teachers National Association and was treasurer and a board member of the Mississippi Valley Music Teachers Association.

Five compositions by Kaplan are to be published in 1956, including such titles as "Soliloquy for Horn," "Serenade for Horn," and "Ancient Story for Trumpet."

Kaplan has been clarinet editor for School Musician since 1950 and has been a contributor to the Illinois Music Educator. Two articles by Kaplan were published recently in Clarinet Magazine, and he was coordinator for a clarinet analysis project by the Selmer Company in 1952-53.

Mr. and Mrs. Kaplan have a son, Jonathan, 2.

## Stork Specials

Mr. and Mrs. David L. Kirk of Floydada are the parents of a son born Sunday, July 17. Mrs. Kirk will be remembered as Miss Jill Cooper, daughter of Mr. and Mrs. L. A. Cooper.

Guests in the A. B. Russell home the past week were Mrs. J. J. Slone and three sons of West Columbus, Texas. She is a daughter of the Russells; Mr. and Mrs. Reynolds of Emdark, Wash., Mrs. Reynolds being a cousin of Mrs. Russell; friends, D. S. McDonald of Plainview; Mrs. Colthorpe and daughter of Lubbock.

Miss Lou Ella Patterson of Perryton was here the first of the week visiting with friends. She went from Randall county to Ochiltree county on Dec. 1st to become the county agent of that county.

Mrs. Dan F. Sanders spent Sunday in Perryton with her daughter, Mrs. Tom E. Knighton, and family.

Mrs. Lige Frieze is in Dallas this week visiting her uncle, Will Stamp, who fell and broke several ribs. He is 80 years old.

## Farmers Seek Safety During Coming Week

The week July 24-30 should be for every Texan on and off the farm a practice period in prevention of accidents. The period has been designated as Texas and National Farm Safety Week.

The Texas Farm and Ranch Safety Committee believes that accidents on farms do not occur because farmers and their families are more careless than other citizens. But with excess work and fatigue they often neglect necessary precautions in working with power equipment and edged tools, and in keeping in good repair articles which are used frequently.

Prevention of accidents has a deeper importance than merely keeping people fit to do their work. The waste of human lives, the pain and sometimes permanent crippling resulting from accidents, and the disruption to family life when a member is injured are of even greater consequence. The distressing thing, points out the committeemen, is that so large a part of accidents which are happening daily could be avoided by caution and common sense safeguards.

Hazards to life and limb in homes and farm buildings are many and obvious. A systematic check will reveal them, and knowledge of them is an urge to remove them. Falls cause more injuries in the home than any other type of accident. Looking before stepping could reduce such accidents, suggests the Safety Committee.

Finally, the Committee suggests that these seven days should take on special significance. It is time that farmers and their families and neighbors pooled their efforts toward making their industry as safe as any other in the nations. And as stated in the theme for Safety Week . . . "Your Safety is in Your Hands."

## Chamber Asks Why Right-way?

At the meeting of the Chamber of Commerce Tuesday most of the discussion centered around the question of the right-of-way south to Happy and north to Amarillo.

The state has given the green light on these projects, but no work has been accomplished, it was stated Tuesday.

Sending out a group of men who will get action is recommended to the Commissioners Court by the Chamber of Commerce of Canyon.

Dr. and Mrs. Robert P. Jarrett, Jr., Beth, Pat, and Mrs. R. P. Jarrett, Sr., returned home Thursday after taking Ann and Jane Jarrett to Camp Kickapoo which is located near Kerrville. The girls will attend camp for five weeks.

J. L. Duflot left Monday with his household goods for Big Spring where he will make his home for the present with his daughter, Mrs. Bill Dawes.

If you want to hear the whole truth about yourself, anger your neighbor. —German Proverb.

## "Kind Lady" Last Play For Summer Session

To accommodate the large number of persons seeking parts in the final production of the summer theatre season at West Texas State College, Branding Iron Theatre Director Jennings H. Flathers changed the play.

"Kind Lady," a drama by Edward Chodorov with a cast of 13, will open Tuesday and continue July 27 and 28 in the BIT, closing out the Palo Duro Players' run this summer. Flathers had originally picked another drama, "Moor Born," which was a story of the Bronte sisters. The cast, however, was only half as large.

The play made famous by Gladys George and Ethel Barrymore will open each night at 8:15 o'clock and is a regular stage production. Admission is 75 and 25 cents, and reservations may be made through the WT speech department.

Selected to play the leading role of Mary Herries, the "Kind Lady," was Bette Hubin, Buffalo Lake, Minn., who starred last summer in the BIT productions of "The Tavern" and "Lady of Letters." This is her first role this summer.

Others in the cast who have appeared in previous plays at WT include Dale Albright, Amarillo, as Mr. Foster; Patsy Duncan, Amarillo, as Lucy Weston; Elizabeth Taylor, Amarillo, as Rose; Pat Martin, Amarillo, as Phyllis Glenning; Bedford Forrest, Hereford, as Peter Santard; Verdi Knox, Happy, as Mrs. Edwards; and Gene Ledbetter, Amarillo, as Gustav Rosenberg.

James Gamblin, a graduate student from Rankin, is returning to the BIT stage this summer for the roguish part of Mr. Edwards. Gamblin appeared in numerous shows at WT prior to 1952.

Newcomers include Travis Boles, Amarillo, who has a leading role of Henry Abbott; Nancy Patterson, Hereford, as Ada; Gene Hubbard, Canyon, as the doctor; and Gwen Groves, Stockton, Kans., teacher, who appears as Aggie Edwards.

"Kind Lady" is a thriller whose story deals with a kindly middle aged spinster whose sympathy for a young man brings her ill fortune. She brings him into her home on his pretext of being an art dealer, and he brings in his murderous gang to attempt to take over her household. Her predicament provides the impetus for the story.

Rev. and Mrs. A. Bailey Duncan of Roxton are visiting in the home of his parents, Mr. and Mrs. A. B. Duncan, while helping to care for her father, Mr. Pennington, of Borger, who underwent surgery on an eye in Amarillo last Wednesday.

Mr. and Mrs. K. E. Hines, Sandra, Steve, and Mike returned home Sunday after a weeks visit with relatives in Selman, Buffalo, Woodward, and Waynoka, Okla.

Mrs. Doris Ann Eikner and son left for their home in Phoenix, Ariz., last week after spending a few days with her parents and sister, Mr. and Mrs. Worth Jennings and Kay.

Virgil Martin of Lubbock was here Friday to look after his property.

Mr. and Mrs. Bernard Warren and sons are spending a week on a fishing trip to Red River.

## Church of Christ Student Center Being Built

The building program for the Church of Christ Student Center has been launched, and construction on the building is progressing nicely. R. D. Jones, the contractor, has stated that the entire structure will be completed September 1.

The new building will have 5,500 square feet of floor space. The Center will contain an office, reception room, classroom, library, lounge, publications room, a room to accommodate the caretakers, chapel, and a 30x50 foot fellowship hall. These facilities will be adequate to accommodate 200 students.

The Student Center Committee consists of R. H. Jennings, J. B. Devin, Carl W. Smith, Dr. J. B. Allan, Dennis and Tommie, of Jal, N. M., spent the past ten days with her mother and brother, Mrs. Mamie Butler and Garland, and other relatives in Miami and Amarillo.

Mrs. Bob Dunnlven and sons,

Visitors in the home of Mr. and Mrs. N. E. McIntire last week were her cousins, Mr. and Mrs. Sam Davenport of Athens, Texas.

Roberts, Frank Barnhill, and C. L. Kay.

The Central Church of Christ in Canyon, and the Churches of Christ in West Texas are responsible for promoting and supporting such a project. The contracted cost of the building is $43,000.

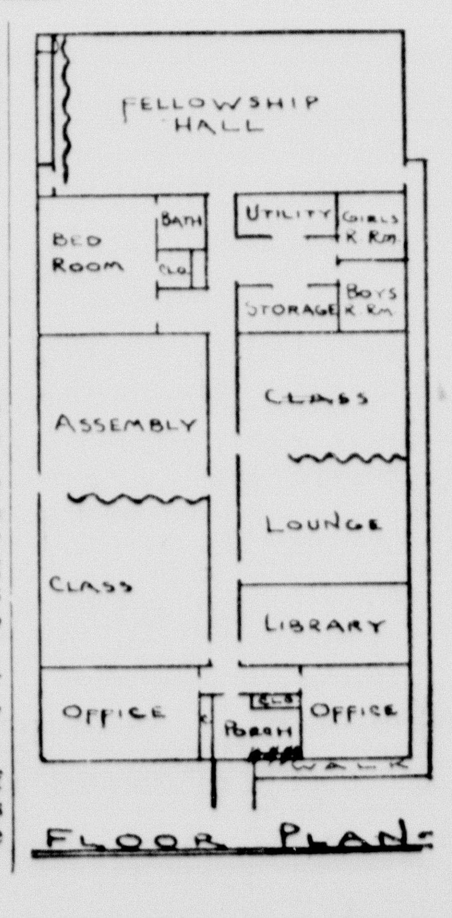


## Light Showers Fall Over Randall Co.

Canyon received 1.05 of an inch of rain during the past week in four light showers.

The heaviest rain fell Friday morning with .60 of an inch. The other showers fell intermittantly with only 15 of an inch falling last night while the South Plains were receiving from one inch to 10 inches of moisture.

Some crops are doing well because of the scattered showers, while others are not so good.

John Foster Dulles, Secretary of State: "The indispensable supports of a free American society are religion and morality."

## Kieselbach Left West Texas State For Ohio Position

DR. A. J. KIESELBACH

Dr. A. G. Kieselbach, associate professor of art at West Texas State College, has resigned to accept a position as associate professor in the school of fine arts at Kent State University, Kent, Ohio. Dr. Kieselbach will assume duties at Kent State in September, according to President James P. Cornette.

Dr. Kieselbach, who has been at WT since 1946, is returning to the institution where he earned his B.S. degree in 1940. He and Mrs. Kieselbach and their three children left Canyon for Ohio Friday.

While living in Canyon, Dr. Kieselbach has served as a director for the Chamber of Commerce, the Canyon Lions Club, and the Canyon Community Recreation Committee. He is a past president and vice-president of the Texas Art Education Association and of District IX, Art Education Association.

He earned his M.A. degree at George Peabody College for Teachers and his Ph.D. at Pennsylvania State University. He taught at Alabama College for Women and in the Cleveland, Ohio, schools before coming to WT in 1946.

President of the graduate club in art education at Penn State, Dr. Kieselbach has been chairman of a conference on art education this week at Penn State. He will participate on a panel with several nationally known art education teachers at the conference.

## Telephone Rates Hiked in City

Telephone rates were increased in Canyon on July 10 on the bills which were received last week.

Under an ordinance approved by the City Commission on June 10, rates were set for the new schedule starting in July as follows:

Business phone, $9.00.
Business extensions, $1.50
1 residential phone, $4.50
2 Residential phones, $3.00.
Residential extensions, 75c.

Applications were made in February for the new rate, but the City Commission did not act upon the increased rates until June. Increased cost of operation was given by the Southwestern Bell Telephone Company as the need for increasing rates.

Byron Ford, son of Mr. and Mrs. Chester Ford of Amarillo, entered McMurry College this summer as a ministerial student. He is the grandson of Mr. and Mrs. E. C. Penick.

Mr. and Mrs. Richard Gidden were in Canyon over the week-end visiting with her father, J. W. McCrerey. They were enroute to Gunnison, Colo.

## Canyon News To Pass Under New Ownership

The Canyon News has been sold! Starting August 1, 1955, the paper will be owned by Arthur C. Haley, Jr., his wife, Mrs. Dorothy Haley, and Charles Hillier.

The retiring publisher has been with the paper since August 1, 1910, while C. O. Keiser was sole owner of the plant. Canyon was an entirely different town then than it is today. The population was listed as 1400 with practically no houses east of the public square. West Texas State did not open until September of that year, and classes were held in the court house pending the completion of the building, which went up in flames in March, 1914.

There is not a single piece of equipment today that was in the plant at that time. Type was set by hand, as compared to two new linotypes today.

Our daughter is Mrs. Haley. She starts her career in journalism by taking charge of the column which her mother has edited for several months. Her husband has been a member of the News staff since his discharge from the Navy where he served during World War II.

The publisher made the following announcement:

"I am very grateful for the opportunity of serving the people of Randall county for 45 years. You have been good to me and my family during that long period of time. We shall continue to live in Canyon, and will do everything possible to make this a better town and county in which to live.

"I decided months ago that it was time for me to quit. I feel that the paper is in good hands, and whatever is said and done in the future through this publication will be the result of sober thought and sane decisions. I trust that the people will continue to cooperate with the new publishers as they have with the present publisher.

"All three are well known and highly respected in Canyon. They will do their very best to produce printing and a paper of which you shall all be justly proud," stated Mr. Warwick.

## Lessons in Swimming at Conner Park

More than 100 youngsters of Canyon are taking lessons in swimming at Conner Park under the direction of the swimming expert who has charge of this work.

Swimming has been one of the biggest features of the park and the pool has become one of the most attractive features.

The youngsters are divided into classes according to their age and past training.

### CETA GLEN MEETING

Seven members of the junior high group of the Presbyterian Church attended the Amarillo Presbytery Junior High Camp at Ceta Glen July 10-16. Those attending were Judy Parsons, Marcia Nan Barker, Sally Foster, Korrene Kiser, Charles Nester, Bobby Hacker, and Roy Neal Byrd. Rev. T. Winston Wilbanks, Roy Byrd, Jr., and Miss Patricia Bates were among the leaders of the conference.

The senior conference is being held this week with Miss Bates and Rev. Wilbanks as members of the teaching staff. Those attending the camp from July 17-23 are Barbara Brown, Mary Gladys Marshall, Joe Gray, Charles Neblett, Tom Wilbanks and Dana Wilbanks.

## 12 Cases Bring County $2,000

An even dozen cases have been tried in County Court and Justice Court this week. As a result of pleas of guilty, Randall county collected $2,000 in fines.

Monday was a busy day in Court, with justice being swift and severe.

A petit jury was called to try one Negro, but he said that he would plead his own case. He drew a fine of $250 for transporting liquor when he changed his mind about a trial.

The heaviest fine was $500 on another liquor charge.

Liquor and simple assault cases prevailed. Most of the DWI and liquor violation charged were filed by Sheriff L. S. Johnston.

Judge Roy Joe Stevens stated that fines would more than pay for the salaries paid to all county officials. While liquor cases are against the State of Texas, Randall county collects all of the fines which are imposed in such cases.

Mrs. Mamie Butler spent last Sunday and Sunday night with her son and family, Mr. and Mrs. James Butler, in Tulia. Then on Monday they attended the funeral of Gid Atkinson in Abernathy.

Mr. and Mrs. Art Roberts returned home Saturday after a two weeks vacation at Gunnison, Colo.

**EDITORIAL COMMENTS**

# A Few Observations As The Days Roll By . . .

We see no use in keeping it any longer. *The Canyon News* has been sold and will go under new management on the 1st of August. Arthur C. Haley, Jr., and Mrs. Haley will be the new publishers at that time. They are our son-in-law and daughter.

It just occurred to us that this will be our birthday. It was on July 29, 1910, that we first arrived in Canyon and took charge of the paper as of August 1, 1910.

We shall let the new publishers make proper announcement at the proper time.

These have been prosperous and happy years for the publisher as we have attempted to produce the best possible newspaper for the readers of *The News*.

More a little later.

---

We are happy, indeed, that Canyon does not have a Negro population.

Members of the school board have enough problems confronting it, and added to these would be the serious one of segregation if there were Negroes in Canyon.

In years past a few Negroes have asked about enrolling in West Texas State. When referred to the creation law of the college, "For Whites Only," they gave up their quest. Now that the University of Texas has broken over, it will no doubt mean that the bars will be down in all colleges of Texas and Negroes will be admitted.

We have been of the opinion that the Whites of Texas are largely to blame for the mess in which we find ourselves. We appropriated money to build a University for the Negroes which was comparable to the one at Austin. It lacks a lot, either in buildings or equipment of reaching that goal, but would have been a step in the right direction if the question of segregation could be settled by the Supreme Court.

We shall see what we shall see.

---

"There will be no unity with Shivercrats in Texas," declared a speaker for the unions in meeting held in Dallas.

The speaker forgot that under the leadership of Governor Shivers, Texas went Republican in 1952; and if the union boys decide that they will apply the toe of their united boots to the seat of the pants of each and every person who voted for Eisenhower rather than to stay with the Democratic party, that the Shivercrats may be joined by thousands of Democrats who are sick and tired of union domination.

It is a poor rule which will not work both ways.

While most voters are silently awaiting developments, let it be remembered that the move is up to the Democrats of Texas. It begins to look like the minority will not be satisfied until they drive the majority from the Democratic party under the rule of unionism.

---

Whether or not Congress will favor any of the various Hoover reports is a conjecture for the future.

The former President has devoted much time to the work of his committee. He has stated that if Congress will pass a major part of his recommendations that billions of dollars will be saved.

Will Congress act? We doubt it. The people have not definitely taken a stand for or against the Hoover reports. However, you will recall that the nation as a whole disapproved the Hoover administration, as well as former president himself, when he was Chief Executive.

Does the prejudice against Hoover still continue? Just wait and see.

---

We are told that railroads will in the near future have lighter and faster trains. It will be nothing uncommon in the near future to see trains running at 200 miles per hour, so we are told.

The French have trains running better than 75-miles per hour, which is the world's record.

The coming of airplane has caused railroads to stop and consider the future. Trains will be speeded up to compete with air travel.

---

Self-interest has always been the foe of national security, the destroyer of patriotism.

---

In this land of the free it is noted that all candidates recommend themselves rather highly.

---

Recent pay raises are a sign of increased purchasing power ---- and also increased prices.

---

The writer who deals in abuse always coats the method with words about reason and fair play.

---

Remember that newspapers which print all the news go out of business because of libel suits.

---

Why is it that ladies are usually so impressed with other people, other clothes and other husbands?

---

Freeze your vegetables now, and enjoy them this winter, when the vitamins will be needed by your body.

---

The isolationists ---- such a problem in 1940 ---- seem to have disappeared almost altogether.

---

We often wonder why so many people persist in believing there are people like those in the movies. Tain't so.

---

The trial of Bascom Giles continues. He has selected the ablest lawyers in Texas to defend him. Will he be convicted?

This question was put to a member of the present Texas Legislature. His reply is significant: "No, he will not be convicted. He is guilty, but the case is so complicated that he will never be convicted.

"The complexity of the situation is that the Governor and Attorney General were also members of the Board and should have attended the meeting, but they did not attend. The Legislature loaded them down, and the man who was too well known to do harm messed up the deal."

This is one man's opinion.

---

Did you ever stop and try to think of the most valuable thing on earth? Is it a diamond? Is it gold? Some say it would be power, riches, or friends.

You might think it would be love. Certainly, faith and love, which are tied closely together, are the greatest virtues, of which there are many----like unselfishness, sincerity, kindness, etc.

But what is the one most valuable thing? Dismissing faith, which transcends all else, of course, what is there left more valuable than anything else? What is worth more than anything----other than faith?

Time. Time's the most valuable thing you own. The amount of it you have left may depend on you. A strange thing about time is that rich people cannot buy it. They can sometimes extend it with medical care, but just as often their riches actually reduce the supply of it they have, by inducing wrong living, or by causing violence, or attracting danger.

When you waste a day, or a week, you will never recover those hours and days. They have been spent, never to return, and if you learned nothing in that time, failed to improve yourself in some way, or failed to better your position in life, you lived wastefully in that time.

In spite of all man's inventions, and knowledge, he can still do little with time. Time was the subject which probably fascinated the late Albert Einstein most of all. It brings about life, causes death, makes plants and animals grow, takes care of everything. Time will heal any wound, will solve any problem, if applied in great enough measure.

If man could ever capture the secret of the ravages of time, he could prolong life, perhaps stop the process of aging.

---

What about juvenile delinquency?

When the problem is solved as to parental delinquency it will be time to discuss and take action on juvenile delinquency.

---

Judging from the recent July Fourth week-end, it seems that when you get a bit tired of life, the best thing to do is take an automobile out on the highway on a holiday.

---

The intelligent person doesn't have to talk loudly to make a point, unless he is among nitbrains, which makes sensible conversation useless to start with, so why talk loudly?

---

And then there were those who thought The Giants would win again, and that Bobo would be the light heavyweight champion about now.

---

A defender of pet dogs writes *The Canyon News*. There is something to the argument that it is wrong----illegal to poison a dog. The letter follows:

There is one amongst us who must carry the shame of the lowest of creatures, much lower than the creature he willfully destroys. A shame as great as a thief----in fact, most would rather be branded a thief than that of which I speak----a dog poisoner. What is more cowardly than the intentional harm of a creature which cannot in death be protected from the very men he serves with devotion such as few deserve. Dog poisoners are branded cowardly or else they would make legal complaint rather than enforcing their own laws by sneaky means. Only pet-owners can fully understand the true sorrow experienced by the death of their pets, but especially the indignation that we feel by this method of death.

This viciousness is comparable to shooting a man in the back in the "wild west" days, as it is these kinds of persons who never have the decency to show themselves for what they truly are. The simple tragedy is that seldom does the intended dog fall victim to the poisoner's trap. Instead, some favored family pet is prey, unsuspecting of the painful extermination awaiting him.

It gives one a feeling indescribable to see his pet struggling toward him in painful death to glimpse once more at the object of his humble affection; it is a feeling of defeat and pity that he cannot justify the pain by revenge or legally, as the coward is usually sly.

The Penal Code of the State of Texas, Article 1373 implies a fine of up to $200 for willfully harming or poisoning a dog, among other animals. I doubt there are many such fines imposed through difficulty in apprehending the act itself.

There is only one compensation for those who cannot see justice done and that is the sure knowledge that punishment will be administered in time by the God who created all creatures for "one sparrow shall not fall on the ground without your Father," and He will certainly remind the dog poisoners in time.

---

It is hard to believe but 15 years have passed since Britain stood alone, fearing an immediate Nazi invasion----in July, 1940.

---

Almost anyone can tell you how to live your life.

## NEWS LETTER

### FROM CONGRESSMAN WALTER ROGERS OF THE 18TH CONGRESSIONAL DISTRICT

**Federal Expenditures**

Federal Government agencies, according to a report from Senator Byrd's committee, entered the third quarter of fiscal year 1955 with unexpended balances and authorizations totaling 101.1 billion dollars. This does not mean that these agencies had this much cash on hand. It means that agencies, on March 31, 1955, were still authorized to call upon the Treasury for sums in that amount. The third quarter of fiscal year 1955, being April, May and June of this year, has already passed, but the final figures on expenditures have not been released.

For the first three quarters of the 1955 fiscal year, the agencies had spent 47.2 billion dollars. For strictly military services 26.3 billion was spent, leaving a balance of 57.3 billion.

The Foreign Operations Administration spent 2.8 billion during the first nine months of fiscal year 1955, and entered the last three months with a balance of 10.1 billion dollars. You will recall that in a previous newsletter I pointed out that 3½ billion dollars was added to the balance in the recent foreign aid authorization. The balance of 10 billion dollars on hand was one of the several reasons that I voted against adding more funds to the balance out of the taxpayers' pockets.

18 billion dollars was spent by other agencies of the government, leaving a balance in their accounts of 33.7 billion.

You will no doubt wonder why such stupendous balances should be present when the government is operating on a deficit. Most of these balances represent appropriations and authorizations for expenditures to be made upon the fulfillment of contracts for military and other equipment and supplies that must be ordered in advance. In some cases, contracts are entered into that will not be fulfilled for several years. However, the appropriation or authorization for the appropriation must be made in order to provide the means for the government to carry out its part of the contract.

**Tension in the Capital**

Our own Texan, Majority Leader Lyndon Johnson, was the victim of what could well be called capital tension. All of us who know Lyndon are well aware of the force with which he continually drives himself in carrying on his work. The tremendous responsibilities that rest on his shoulders and the conscientiousness with which he always tries to fulfill them would be a heavy burden for several men to carry.

As a session of Congress begins to draw near a close, these tensions increase and more demands are made on all of the Members, and especially those in the position of leaders or spokesmen for their respective parties. These sometimes became too great for the human body to support. This is no doubt what happened to Lyndon. I feel certain that his condition is temporary, but it will require much rest and careful nursing for him to be restored to his former vigorous self. Everyone is going to help, and we hope that within the next few months he will be fully recovered with no bad after effects.

---

THE STATE OF TEXAS
To any Sheriff or any Constable within the State of Texas — GREETING:

You are hereby commanded to cause to be published once each week for four consecutive weeks, the first publication to be at least twenty-eight days before the return day thereof, in a newspaper printed in Randall County, Texas, the accompanying citation, of which the herein below following is a true copy.

**CITATION BY PUBLICATION**

THE STATE OF TEXAS

TO: OTIS L. TAYLOR, Defendant, Greeting:

YOU ARE HEREBY COMMANDED to appear before the Honorable District Court of Randall County at the Courthouse thereof, in Canyon, Texas, by filing a written answer at or before 10 o'clock A.M. of the first Monday next after the expiration of forty-two days from the date of the issuance of this citation, same being the 8th day of August A.D. 1955, to Plaintiff's Petition filed in said Court, on the 25th day of June A.D. 1955, in this cause numbered 2959 on the docket of said court and styled Muriel Faye Taylor, Plaintiff, vs. Otis L. Taylor, Defendant.

A brief statement of the nature of this suit is as follows, to-wit: suit for divorce as is more fully shown by Plaintiff's Petition on file in this suit.

If this citation is not served within ninety days after the date of its issuance, it shall be returned unserved.

The officer executing this writ shall promptly serve the same according to requirements of law, and the mandates hereof, and make due return as the law directs.

Issued and given under my hand and the seal of said court at Canyon, Texas, this the 25th day of June A.D. 1955.

Attest: MAVIS HILL, Clerk, District Court, Randall County, Texas.

(SEAL) 12t4

Elli's
The flavor you savor!
SPAGHETTI 'N MEAT BALLS

# Indian To Speak At Ceta Camp

Rev. and Mrs. Lee Chupco and their daughter, Waukomis, 16, will be the featured speakers for the Northwest Texas Methodist Conference Wesleyan Service Guild Week-end to be held at Ceta Canyon Methodist camp near here Saturday and Sunday, July 23-24.

Chupco is a Seminole Indian and his wife is a Creek. Chupco finished high school in 1934 and later graduated from Oklahoma City university in 1949. He has served as a pastor for three years and for the past two years he has been superintendent of the Central district of the Oklahoma Indian Mission. His message Sunday morning will be entitled "The Spirit To Serve."

Mrs. Chupco and her daughter will speak Saturday night on the topic, "The Spirit To Pray."

There will be a special presentation service on Saturday night. During the service, the 24 local church guild units of the conference that have met the 13 goals adopted by the group last July will be given special certificates and take part in lighting a cross prepared for this service.

---

Wilbur and Orville Wright invented the airplane in 1903.

---

Buy, Build, Live in Canyon!

MODERN FENCE COMPANY
RUSTIC FENCING
For Beauty and Protection of the Home
All Purpose Chain Link Fence
Commercial - Industrial - Residential
Rustic Pottery and Lawn Furniture
1820 West 3rd—Amarillo
Dial DR3-2477



*The Canyon News*

Founded by Mrs. R. W. Morgan in 1896
Published by Clyde W. Warwick Since August 1, 1910.

Clyde W. Warwick, Arthur C. Haley, Jr., and Charles R. Hillier, Owners

Subscription $1.50 per year in Randall County; $2.00 per year in outside territory. Payable strictly in advance.

Entered at the Postoffice in Canyon, Texas, as second class matter. Published weekly at office, 1513 Fourth Avenue, Canyon, Texas.

Member of National Editorial Association and Texas Press Association.

MEMBER OF PANHANDLE PRESS ASSOCIATION

Judged as the Outstanding Weekly Newspaper in Texas in 1942.

Placed as the Outstanding Weekly Newspaper in "Editing The Day's News" in 1943.

Winner of FIRST PLACE in the Texas Press Association contest as outstanding newspaper in Texas for 1950.

Winner of FIRST PLACE in the Panhandle Press Association contest for editorials in 1952.

Winner of FIRST PLACE in the Texas Press Association contest for column writing in 1952; second in the State in General Excellency.



FIFTH AVENUE BEAUTY SHOP
Percye Pilgrim
Operator
Permanents, $5, $7.50, $10 and $15
Late Appointments Accepted
908 5th Ave. Dial 5-2183



Friedman-Shelby WORK SHOES

$9.90
T. A. BLACK

GIRLS' CAPRI SHELL
It's a "like mother, like daughter" shoe ... this dressy Capri Shell that frames young feet in straps as soft and gay as gift ribbons! Easy on budgets, and washable, too!

$2.98
U.S. Kedettes®
THE WASHABLE CASUALS
T. A. BLACK

SHOES
Boys and Girls like:
Red Goose

Follow a leader ... follow the Red Goose, long a top name in childrens footwear ... shoes that mean months of enduring comfort, sturdy wear to lively boys and girls. Choose today from the delightful fall patterns and colors.
$2.98 to $5.95
T. A. BLACK

# State Capitol NEWS

By VERN SANFORD
Texas Press Association

AUSTIN: Every outward sign of courtroom confidence is being exhibited by Bascom Giles.

His trial on charges of taking $6,800 from the state, in connection with a Kinney County land deal, got under way July 5. Almost the entire first week was spent in selecting jurors.

More than 50 witnesses were subpoenaed by the state before the trial began, but Giles' attorneys refused to show their hands by issuing early subpoenas.

Testimony is expected to consume the greater part of two weeks.

Giles, who originated the $100,000,000 veterans land program, and administered it until Jan. 1 of this year, appears to be as cool and confident as any man in the room.

Among those representing him is his son, Rogan. Others are former state senator Clint Small, Sr., Clint Small, Jr., and Polk Shelton. All are Austin attorneys.

Representing the state is Les Procter, district attorney of Travis County, and his two assistants, John Allen and Bob Smith.

Procter sought, but did not receive, funds from the legislature to hire extra staff members for the veterans land program cases.

Representatives from the Attorney General's office sat as spectators as the trial got under way. Procter ducked questions as to why they were not participating.

Brady land dealer B. R. Sheffield, indicted jointly with Giles, in the Kinney County deal, awaits trial after Giles. Trials are yet to come, too, in scores of other cases stemming from the sweeping inquiries into the land program, which began last November.

**Parr Trial Starts Monday**

A judge's attack of asthma gave South Texas political boss George Parr a breathing spell last week. But Parr faces additional difficulties in a federal income tax evasion case set for July 18 in Austin.

Parr's trial on a conspiracy charge in District Judge John R. Fuchs' court in New Braunfels was indefinitely postponed when the 69-year-old jurist was severely stricken with asthma.

Parr, along with 11 others, is under indictment for misappropriation of Benavides Independent School District funds in Duval County.

**Desegregation Policy Set**

It's "hands off" for the State Board of Education, in racial integration of local school districts.

School districts will get their state aid money whether they are segregated or not.

Although offering the assistance of its staff in solving desegregation problems, the board made it clear that no suggestion or direction will be given as to what each school district should do to comply with the U. S. Supreme Court ruling which ended public school segregation.

**UT To Open Doors**

University of Texas regents took three momentous steps at their July meeting.

1. They voted immediate admission of all qualified students to all divisions of the graduate school.

2. They voted to admit Negro undergraduate students, beginning with the September, 1956, term, in the main university; and at the Texas Western College branch in El Paso, this September. Admission to all other branches will be in September of 1956.

3. They also voted to set up restrictions on all admissions, based on examinations and scholastic requirements, effective in 1956.

UT regents also refused to reconsider their earlier rule which banned from the campus automobiles owned by freshmen and sophomore students.

**Interscholastic League Reappraises**

Texas public schools which admit Negroes will not be barred from Interscholastic League activities next year.

This ruling, made last week by the league's executive committee, resulted from a petition from the El Paso system regarding its status. El Paso plans to desegregate next Fall.

Interscholastic League's constitution, framed before the U. S. Supreme Court's ruling against school segregation, limits membership to "any public white school."

**Insurance Rates Lowered**

Large industrial plants in Texas were promised lower fire insurance rates when the Insurance Commission adopted a new rating plan "for highly protected risks."

Praising the recently enacted insurance code, the commission said it is "one of the best in the nation," and every loophole in Texas insurance laws have been closed."

**Daniel Still Hedging**

U. S. Sen. Price Daniel, in Austin for a few days of visiting, dodged questions about his future political plans.

He declared he had neither "warmed up nor cooled off" in regard to a possible race for the Texas governorship. His decision, he said, cannot be made until after the first of the year.

**Short Snorts**

Gov. Allan Shivers is on a month's vacation with his family at Woodville . . . Texas business activity reached a new peak in May — 177 per cent of the 1947-49 base period . . . Forty-seven full-time city and county health units now are in operation. They cover 57 counties with 62 per cent of the state's population . . . Allen Mooney of Woodville was appointed by Governor Shivers as district attorney for the 88th judicial district.

Help Keep Canyon Clean!

Ellis Real "Home Cookin'" Flavor
LIMA BEANS 'N HAM

## Another Bumper Harvest Ahead

The Eiffel Tower in Paris was built for the Exposition of 1889 by Alexandre Eiffel.

The word "bonfine" was originally known as bonefire or fires of bone.

The Tonga Islands in the Pacific are ruled by Queen Salote.

The Eiffel Tower in Paris, France, is 984 ft. high.

It is estimated that 40,000 deer are killed annually in Texas.

**KILL RED ANTS!**
Rid your premises of all kinds of Ants with **DURHAM'S ANT-KIL** powder. Just dust in dens and good-bye Ants. 1 Lb. Sprinkler Top Cans only 69c at
**CANYON DRUG**

WHEN YOU NEED
# CASH
SEE HOSEA FOSTER

Where in the world are you going to get money to meet those pressing debts? That's easy, just drop in and we'll arrange one of our convenient Auto Loans. Easy monthly terms!

HOSEA FOSTER
INSURANCE • AUTO LOANS • FARM LOANS
Canyon, Texas
Dial 5-2121

The most hunted of all game birds is the dove.

Garrett Remote Control Operators For Garage Doors
Distributor:
B. D. "Dewey" Johnson
Phone DR-66500 506 Roberts, Amarillo, Texas

**ALL CANYON** telephone numbers will have a "new look" when the nation-wide "2-5" telephone numbering system is introduced here on Sunday, November 6.

The new "2-5" numbering plan simply means that all telephone numbers here will include *two* letters and *five* numerals.

Nearly all telephone numbers here will have the same five numerals they now have, and will be preceded by the first two letters of the central office name, OLive. For example, the telephone number 5-1534 will become OLive 5-1534 next November, and you'll dial O-L-5-1-5-3-4.

*A very few telephone numbers may have to be changed entirely because of technical reasons.* If your number is one of the few which must be changed entirely, we will let you know as far in advance as possible. Also, a new edition of the telephone directory — listing all the new "2-5" numbers — will be delivered just before the new numbering plan goes into effect.

The new central office name . . . OLive . . . is needed so that telephone numbers here will conform with the standard nation-wide numbering plan. Two-letter, five-numeral telephone numbers here will help pave the way for adding Canyon to the nation-wide long distance dialing network this fall.

Long distance operators handling Canyon calls then will be able to dial directly to 2,500 other cities on the dialing network . . . without the aid of a distant operator. Most calls handled by this method will go through in one minute, or less.

We are proud to announce the coming addition of Canyon to the nation-wide "2-5" numbering plan, and we'll keep you informed of the progress as work moves along.

If you or your business firm order stationery, cards, or other printed matter listing telephone numbers, please remember the coming change so you may avoid stocking more than will be needed before November 6.

SOUTHWESTERN BELL TELEPHONE COMPANY

LONG DISTANCE IS TWICE AS FAST WHEN YOU CALL BY NUMBER

**First National Bank**

Member Federal Reserve System — Federal Deposit Insurance Corp.
Deposits Insured Up To $10,000.00

THERE'S POWER TO AID FARMERS

*at our bank,* too. We offer a wide range of banking services to help our farm neighbors manage their money matters more economically . . . more efficiently.

COME IN AND FIND OUT HOW WE CAN SERVE YOU!

It is more fortunate to know our Receiving and Paying Teller, than to know fifty fortune tellers.

We want you to be financially successful and it makes us feel proud to know that we are a part of your success. Your patronage is appreciated.

# WE SALUTE OUR STATE!

## Betrothed

PEGGY MOORE

Mrs. Zula Usery announces the engagement and approaching marriage of her daughter, Peggy Moore, to Don Cheyne, son of Mr. and Mrs. Jim Cheyne of Chowchilla, California.

The wedding is to take place during the last days of August in the Joseph A. Hill Chapel on the campus of West Texas State College.

### AMITY CLUB HOLDS MEETING FRIDAY

The Amity Club met in the home of Mrs. J. C. Dowd Friday afternoon. Mrs. W. T. Davis, president, presided.

Roll call was answered by something pertaining to July 4th.

Since there was no business, the session was turned over to Mrs. Dowd, program chairman.

Group singing was enjoyed, with Mrs. Davis at the piano.

A reading was given by Mrs. Lowry.

Members present were Mesdames Davis, Penny Cox, Combs, Payton, Long, Terry, Wright, Gill, Dowd, Harden Wester; and visitors Mesdames Maxwell, Steen and Ballard of Amarillo.

Refreshments of cake, ice cream, cheesetts and ice drinks were served by the hostesses, Mesdames Dowd, Lowry, Long.

The August meeting will be with Mrs. Wright, with Mesdames Cox, Payton, and Davis, co-hostesses.

REPORTER.

### C. W. F. MEETING HELD

The C. W. F. group no. 4 of the First Christian Church met Tuesday, July 12, in the home of Mrs. Lynn Hulsey.

New business was brought before the group by the chairman, Mrs. Hulsey. A date, July 22, was set for an ice cream supper at the First Christian Church, with the time set for 7 p. m. to 9 p. m. The group decided to give curb service and charge 15 cents for a dish of ice cream and ten cents for a piece of cake. The money derived will go toward buying furniture for the Christian-Presbyterian Student Union.

After the business the program was given by Mrs. Clyde Ivey. Mrs. Leroy Moreland gave the devotion.

Home-made ice cream and cake were served to Mrs. Max Callaway, Mrs. Orvil Brummett, Mrs. Dennis Wilkins, Mrs. James Balie, Mrs. Bob Gatten, Mrs. Mildred Slingerland, Mrs. Leroy Moreland, Mrs. Clyde Ivey, and Mrs. Hulsey.

### CHURCH DINNER

Members of All Saints Episcopal Church entertained with a dinner Wednesday evening, July 13, in the Little House of Fellowship honoring Rev. Lester Jones and his family.

Following the dinner a "Literary Service" was held in the Church. This was followed by a congregational meeting in Little House of Fellowship.

---

Mr. and Mrs. Tom Knighton left Monday for a four weeks visit with Mr. and Mrs. Herbert Esse in Corpus Christi. Mrs. Esse and Mrs. Knighton are sisters.

### SILENCED

Mother (in a tram car)—Stop staring at the gentleman, Donald. Stop it, I say, or I'll tweak the ear off ye!

Donald—Niver a tweak, mither, or I'll tell the conductor how old I am.

### HAD HELP

Teacher (looking over Teddy's home work) — "I don't see how it's possible for a single person to make so many mistakes."

Teddy (proudly) — "It isn't any single person, teacher. Father helped me."

### CAR CRASHES PLANE

Salt Lake City. — A new type collision was recently reported to police. Steven Apodaca, 37, told police that he had taken a wrong road and ended up on the ramp of the airport. While trying to turn his car around, he crashed into a navy torpedo-bomber tied down at the airport. Damages to the plane were estimated at $7,000.

### NOT ON INTANGIBLES

"What is Mesa Bill so gloomy about," said the traveling salesman.

"Family fortune," said Cactus Joe. "His old folks left him a marked deck of cards to make a living with. He's wondering whether he'll have to pay an inheritance tax."

## REDDY'S Farm Report

FROM THE AGRICULTURAL DEVELOPMENT DEPARTMENT
SOUTHWESTERN PUBLIC SERVICE COMPANY

Aeration and conditioning of small grain in flat storage on the farm is successful and profitable according to information compiled by the Agricultural Engineering Department at Texas Tech College in Lubbock, and other reliable sources. The work at the Lubbock College was in cooperation with the Texas Agricultural Experiment Station. Grain was placed in storage in October 1953, and complete records were kept on operating costs, temperatures, and moisture of the grain at all times for the past two seasons. Ira Williams, Head of the Agricultural Engineering Department, and Eldred Jordan, instructor, supervised these tests with the technical cooperation of the Steel Bilt Products Company in Lubbock.

The equipment at the College includes a 16′ x 32′ quonset steel building with an expanded metal mesh air duct tunnel extending the entire length of the building. A high speed three horsepower electric motor drives the semi-pressure 18″ fan that is attached to the outer end of the air duct tunnel. Outside air is pulled through the grain, carrying out moisture and heat; both enemies to grain in storage. Cost is small, particularly in view of the fact that moving and the turning of grain is eliminated. Also, any fumigation of grain that might be necessary is simplified. You may get the details for this operation from Mr. Williams at the college, your nearest supplier of grain aeration equipment, and your county agricultural agent.

It is reported by Steel Bilt Products Company engineers that this three horsepower electric fan can safely aerate, fumigate, and keep about 72,000 bushels of grain in good condition in flat storage. If drying is desired, special attention should be given to the grain and not more than 3,000 bushels of grain should be dried with this unit in one operation. The job of keeping the grain cool, free of weevil and bug contamination is simple when this aeration process is used on the farm.

The cost of this equipment is fixed, the cost of electric power is insignificant; so barring poor weather or a poor market, your good management can increase your grain profits with aeration equipment.

Exposed model of aeration equipment clearly shows (A) conditioned grain as it flows from Ira William's hand; (B) simulated grain storage over aeration tunnel; (C) expanded wire mesh tunnel with screening pulled back; (D) bulkhead section as it would be in a flat grain storage building; (E) duct leading from fan to air tunnel and (F) highspeed three-horsepower electric semi-pressure fan. Fred McDonald, Steel Bilt Products Company consults with Williams.

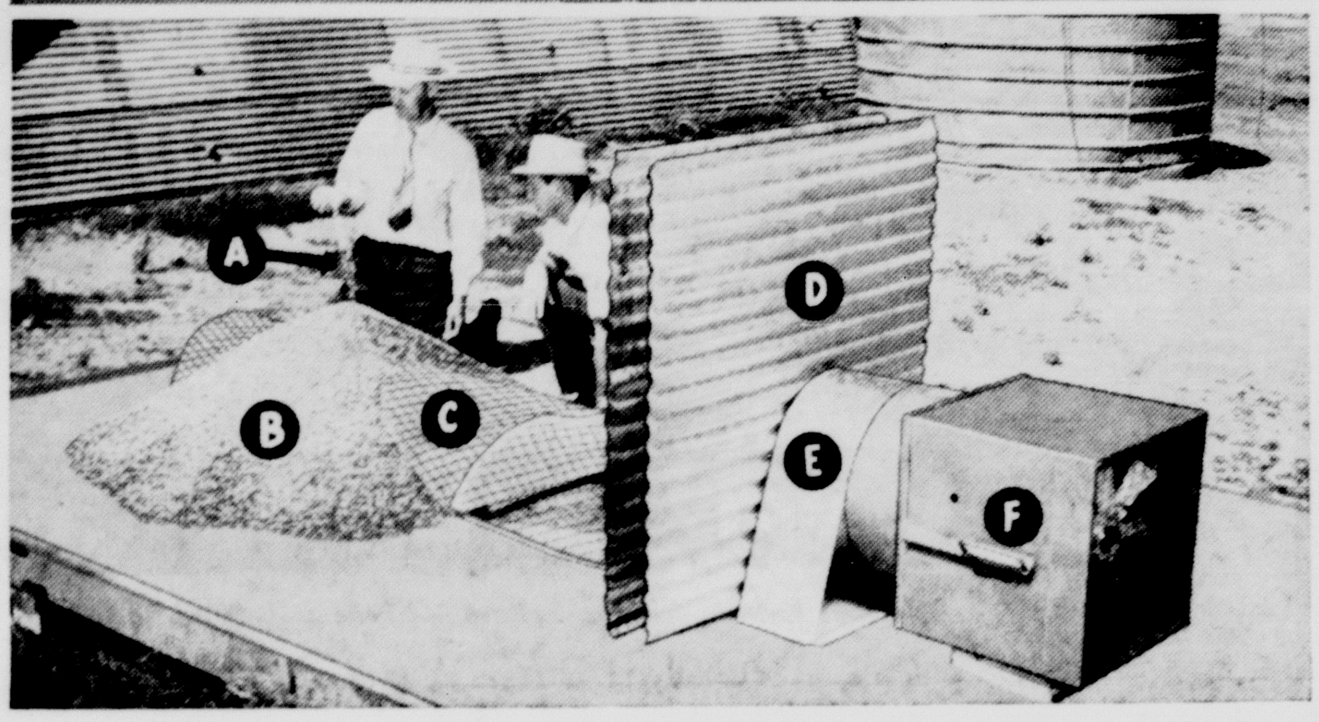


## Latest Rumors From Political Front of Nation

Sen. Irving Ives (Rep.), of New York, is somewhat irked because the White House failed to discuss with him the appointment of Marion Folsom as Secretary of the Department of Health, Education, and Welfare, succeeding Mrs. Oveta Culp Hobby. It is customary to consult Senators about appointees from their home States, but this is not the first time that Senator Ives has been by-passed.

At least four White House aides are reporting to be planning to write books about their experiences in Government after they leave office. Some of them have been seen jotting down rather copious notes after meeting with the President.

Bernard Baruch is being quoted by recent foreign visitors to the U. S. as saying that Governor Averell Harriman of New York is attractive to the Democrats as a presidential nominee because the Harriman family could foot so much of the party's campaign expenses.

Some Democrats in Congress believe they are on the track of a paying issue for the 1956 presidential campaign. Their plan is to play up the charge that President Eisenhower is being badly advised and deceived by the men around him. They propose to push this strategy next year in congressional investigations.

Senator Estes Kefauver ((Dem.), of Tennessee, has no intention of dropping his investigation of the disputed Dixon-Yates contract, even though the contract now is canceled. The Tennessee Senator is reported to be hoping that the issue of public vs. private power can gain him as much support for the Democratic nomination in 1956 as his crime investigation gave him in 1952.

Democrats' strategy to try to put their party's label on President Eisenhower's proposals is repeated in plans for an atomic "peace ship." Democrats in Congress have rejected the Eisenhower plan, but are coming up with one of their own.

V. K. Krishna Menon, India's Premier Nehru's roving ambassador, will have to report failure on his recent visit to the United States. Mr. Menon's primary purpose was to arrange for direct negotiations between the U. S. and Red China. Secretary of State John Foster Dulles refused even to consider this suggestion.

Soviet Russia is having trouble again this year in harvesting its grain crop. The Soviet press complains that, in many parts of the country, needed machinery is not being delivered on time and that parts are lacking for much of the machinery that is on hand.

Dmitri Shepilov, editor of Pravda, Communist Party newspaper, has been promoted to be a secretary of the party's Central Committee. He is reported to be in line to succeed Vyacheslav Molotov as Soviet Foreign Minister. Shepilov is part of the faction headed by Nikita S. Khruschev, Communist Party boss.

State Department experts on Russia are more convinced than ever that there is no single man at the "summit" in Russia. The fact that all top men in the Soviet Government are going to the Geneva Conference is cited as evidence that Russia is run by a committee.

David J. McDonald, president of the Steelworkers Union, still faces rank-and-file opposition despite the hefty wage increase he managed to get from the industry. The opposing faction plans to run an anti-McDonald man for a vice-presidential post to be filled soon.

Stuart Rothman, Labor Department Solicitor, is being considered for appointment as Chairman of the National Labor Relations Board to succeed Guy Farmer, whose term expires next month. Mr. Farmer has said he does not want to be reappointed.

Defense Secretary Charles E. Wilson finds it advisable to recall to service some Truman officials. Charles A. Coolidge, once an Assistant Defense Secretary, is returning as a special adviser. Gordon Gray, Mr. Truman's Army Secretary, now is Assistant Defense Secretary.

Senator Harry F. Byrd (Dem.), of Virginia, now that he is chairman of the Senate Finance Committee, is viewed as the biggest stumbling block to any tax cuts next year. The Virginia Senator firmly opposes any cuts until a balanced budget is achieved.

Behind the refusal of the House Appropriations Committee to approve funds for the new Air Force Academy is a lurking doubt that Colorado provides the best site. Controversy over building designs was not the only thing that held up the funds. Congress also wants to examine the site.

### FREQUENT TRIPS TO ALTAR

Irene — Does Clara go to church often?

Iris — Very! Why, she's been married six times.

**Revised editions of the Holy Bible, leather binding, $10; cloth binding, $6; at Warwicks. tf**

HARDWARE FURNITURE

LOOK

RED TOP 16" SWEEPS
ONLY $1.85

Lawn Chairs
Ice Cream Freezers
2-3-4 Qt. Size
Roll-A-Way Beds
Baby Beds
Mattresses

UNFINISHED FURNITURE
Desks
Tables
Chairs
Book Cases
Chests

BARGAINS IN REFRIGERATORS AND RANGES.
CHROME DINETTES

HART'S APPLIANCE COMPANY
FURNITURE HARDWARE
WEST SIDE SQUARE PHONE 5-2583

### CARD OF THANKS

We wish to express our deepest gratitude to our friends and neighbors for their kindness and help during our dear mother's illness and death, for the good food they sent and everyone who contributed in any way to comfort us in our sorrow. May God richly bless you all is our prayer.

Mr. and Mrs. A. R. Glenn, Mr. and Mrs. J. E. Neeley, Mr. and Mrs. B. F. Hooker, Mr. and Mrs. Bob Chambers, Mr. and Mrs. W. M. Glenn, Mr. and Mrs. A. E. Glenn, Mr. and Mrs. Ronny Glenn, Mr. and Mrs. Dexter Glenn, Oliver Glenn, Mr. and Mrs. Roy Glenn, Mr. and Mrs. A. B. Glenn.

We are most grateful for the splendid cooperation afforded us during our First Annual Carnival, and wish to express our sincere thanks to all who had a part in helping with this project to raise funds for the new Elementary School playground equipment.

Canyon Lions Club.

### MISCELLANEOUS

West Texas State College will receive sealed bids from which to make a contract on furnishing Natural Gas for Consumption at the college from September 1, 1955 through August 31, 1957. Bids will be opened in the Office of The President on July 29, 1955 at 10 A.M. 15t2

West Texas State College will receive bids on a 4-room Stucco house located at 2413 5th Avenue. This building to be moved and the sight cleared before September 1, 1955. Sealed bids with a good faith deposit in the form of a cashier's check in the amount of 10% of the total bid price will be received in the Office of The President and opened at 10 A.M. July 29, 1955. 15t2

THINKING OF BUYING an automatic washer? See the beautiful new Frigidaires on demonstration at Anderson Appliances — 6-day free home trial — there's one just right for your pocketbook. Built and backed by General Motors — Serviced by "Andy." Ph. 5-2146 for Frigidaire Sales and Service. 8tf

GUARANTEED Washing Machine repair; all makes. Dial 5-2137. Radio Appliance Co. 51tf

PICTURE FRAMING: Root Paint Co. 2tf

WILL DO IRONING in my home. Dial 5-2193. 14p2

WE SERVICE any make conventional washer. Cunningham Maytag Company. 21tf

RELIABLE RUG, FURNITURE AND CARPET CLEANERS
1313 West 15th Amarillo
Phone 2-0263
Call THOMPSON'S HDWE.
Phone 5-2525

STARTED CHICKENS, Leghorns and Hamp Whites, 5 weeks and up. SX Run. Pullets and Fryers. Meyers Hatchery. 8tf

BEAUTY COUNSELORS: Mrs. Rae M. Walters. Dial 5-3762. 1718 4th Ave. 22tf

WILL PAY TOP PRICE for 15-inch retreadable tires. Firestone Store, 10th and Tyler, Amarillo. 42tf

TOM'S SIGN SHOP. Signs of all kinds. Phone 5-3368. Box 771. Tulia, Texas. 13p4

FURNITURE REPAIR and Refinishing. Call 5-2259. 45tf

LICENSED DAY NURSEY; near college. 205 26th St. Dial 5-3837. 23tf

IF YOU HAVE a small house to trade for a large house in Canyon, please call Stevenson and Blackwell at 5-3188. 10tf

FOR BETTER LAUNDRY WORK, Service, see Whiteway Laundry. 12p4

### WANTED

WANTED: Trainee for insurance business. Ages 25 to 35 and married. College education or experience in business or sales work required. Must be bondable, and furnish references. Starting salary $260.00 month plus commissions. Apply in person ONLY if interested in position with permanent career with major company. Pierce Welty, 1504 West 10th, Amarillo, Texas. 13t4

WANTED: Ride to and from Amarillo; working hours 9 to 5. Call Quintin Johnson at 5-3007. 14tf

WORK WANTED: Lawns to mow; have new gasoline power mower. Dial 5-3498. Craig Hinger. 5tf

WANTED: Pasture for 10 head of 400 lb. yearlings. C. N. Cosby. Dial 5-3739. 13tf

WANTED: Woman, 50 years or over, well acquainted in Canyon to make local survey, required two months, for worthwhile community project. Prefer one who is active in religious and civic affairs. Write Box 928, Canyon News. 14tf

WANTED: Waitress, morning shift. Apply in person. Chuck Wagon Cafe. 4tf

WANTED: College professor wants to rent or lease two or three bedroom unfurnished house. Please reply immediately Box C, care of News. 15t1

WANTED: Avon Customers—Mrs. E. W. Pettitt, 801 6th Ave. Phone 5-3059. 25tf

## CLASSIFIED ADVERTISING

Classified advertising rates are as follows: 4 cents per word for the first insertion; 2 cents per word for each following insertion.

Minimum charge is 50 cents for the first insertion; 25 cents for each following insertion.

Cards of Thanks are 75 cents.

Display advertising in classified column, 60 cents per inch, each insertion.

All classified advertising is strictly cash in advance; unless the advertiser has a regular charge account.

### FOR SALE

**FOR SALE**

Offering 5,500 acres well watered timber and grazing lands in Southern portion of Searcy County, Ark., at $8.50 per acre.

Also 640 acres highly developed farm and timber lands located in Calhoun county, Arkansas, 70 acres cotton base will make close to bale per acre; fifty head Hereford cattle, plus two tractors and feed and farm equipment, going proposition, near oil production at $45,000. Reason for sale aged owner, declining health. Will pay full original cost within seven to ten years. Walkout.

Other smaller and larger farms, fertile black land and bottom land farms for sale. E. C. Atkins.

**Chidester, Ark.** 15p1

DRESSMAKING, ALTERATIONS, Mrs. Grace McDougal. 1801 4th Ave. 40tf

FOR SALE: New Holland 80 wire type bailer; Fergerson Dealer, Canyon Trading Post. New owner, Walter Simon. New phone number 5-2811. 8tf

FOR SALE
1—Walnut Drop Leaf Dining Table
2—2 pc. living room suites, priced $20 and $32.50.
2—2 pc. living room suites, (sofa makes into bed) priced $9.95 and $17.50.
2—Rocking chairs priced $10 each.
2—Wood dinette suites; priced $7.50 and $20.00.
2—3/3 metal beds, only $7.50 each.
1—Easy Spindrier washing machine good, only $49.95.
1—Thompson Fan type air conditioner — good.
2—Gas ranges from $15.00.
1—Handi Hot portable washing machine.
1—Living Room Chair, new upholstery.
1—Gold frame mirror, 26"x34."
THOMPSON'S
Phone 5-2525 15t1

FOR SALE: 1941 Hudson, good condition. Dial 5-3493 or 5-8858. 14tf

FOR SALE: Used TV. 101 19th St. Dial 5-3448. 14tf

FOR SALE: Good used washing machine, both wringer type and automatic. Radio Appliance Co. 42tf

FOR SALE: Three rooms and bath on corner lot. Call Dale French. 5-2131. 13t3

Loans on homes in Canyon to buy, build or repair with First Federal Savings & Loan Association of Amarillo. Dial 5-3252.
A. B. DUNCAN
West side of square 42tf

FOR SALE: Pipe clothes line posts, trailer hitches. Roberts Welding Shop. 17tf

FOR SALE: A. K. C. registered boxer puppies and stud service. Dial 5-3381. 12tf

FOR SALE: Four room house with bath, garage. Dial 5-3095. 10tf

FOR SALE: Steel truck bed; wood floor with grain sides; 300 sq. ft. light gauge metal, cheap, Roberts Welding Shop. 2tf

FOR SALE: For the best in complete, air conditioning sales and service; free installation, easy terms, dial 5-2521. Wirt Appliance. 6tf

FOR SALE: Two bedroom house, near new school. 1605 9th Ave. Dial 5-3542. 6tf

IF IT IS ABSTRACTS OR LOANS that you need, see Randall County Abstract Co. for the best in this line.
Phone 5-3211 A. B. Holt 1408 4th 43tf

FOR SALE: Two bedroom house, basement, fenced back yard. 1412 7th Ave. Dial 5-3062. 11tf

### FOR SALE

FOR SALE: Eight piece dining room set, $35.00. Dial 5-2562. 15p1

FOR SALE: Two bedroom house, carpeting, drapes, fenced-in back yard. 1203 8th Ave. 15tf

DAN'S STORE
South Side of Square
4 Day Fabric Sale
Tremendous Savings

Fabrics - Yarns - Sundries
Crochet - Knitting-Sewing Aids
15t1

FOR SALE OR RENT, By Owner: 3 bedroom house. 1110 7th Ave. Dial 5-3157. 15tf

FOR SALE: Golf clubs with bag. 2106 Second Ave. 15t1

FOR SALE: Clean '50 2-door Ford car. 2008 7th Ave. Jack Barnard. 15p2

FOR SALE: By Owner: Two bedroom house. 2004 1st Ave. Ph. 5-3038. 15p3

FOR SALE: Twin bed, complete with spring and mattress; double mattress, good condition. Dial 5-2838. 15t1

INFORMATION on all Abstract and Title problems and questions at
GUARANTY ABSTRACT AND TITLE COMPANY
46tf

### FOR RENT

FOR RENT: Furnished apartment, 3 rooms, bath. Dial 5-3162. 15tf

FOR RENT: Office near bank; 2 rooms, hall, storage space, rest room. E. T. Cummings. Dial 5-3165 or 5-3553. 15tf

FOR RENT: Three room furnished apartment, 2011 2nd Ave. Dial 5-4496. 13tf

FOR RENT: For second summer term, 2 extra nice 3 room first floor furnished apartments. Dial 5-3467 or 5-3512. 13tf

FOR RENT: Small furnished house, bills paid; dial 5-3082. 13tf

FOR RENT: Two bedroom unfurnished house. 401 4th Ave. Ph. 5-4495. 14tf

FOR RENT: Furnished apartment; private bath. Mrs. Ralph Marsh. Dial 5-3214. 14tf

FOR RENT: Extra nice three room furnished apartment. Bill Downing. Phone 5-3364. 14tf

FOR RENT: Two bedroom unfurnished apartment. Dial 5-3208 or 5-2209. 9tf

FOR RENT: Planning a summer vacation? Rent a car air-conditioner, plugs in cigarette lighter, $1.00 a day or $6 per week; few remaining days. Buy one for $55, 6 or 12 volt. Wirt Appliance. Dial 5-2521. 14tf

FOR RENT: Furnished and unfurnished houses and apartments. Dial 5-3890. 12tf

FOR RENT: Furnished rooms and apartments. 1800 4th Ave. Dial 5-3182. 33tf

FOR RENT: Two bedroom, unfurnished apartment, private bath and utilities. Facing college campus on east side; nice. Dial 5-2528 or 5-3942. 11tf

FOR RENT: Sander, hand operated; call Western Auto Associate Store. 47tf

FARM & RANCH LOANS
FOR ANY PURPOSE

Loans for putting down irrigation wells, for making improvements to your farm, for buying land, or for refinancing a burden-loan condition on a more liberal basis.

Free, prompt, and liberal appraisals, long time terms, low rate of interest. Let us consult with you about your financial problems. We might be able to help you.

If you have property to sell, list it with us.

HOSEA FOSTER, Agent
Phone 5-2121
South Side Square
Canyon, Texas

# Take it from Me-
# COOPER'S

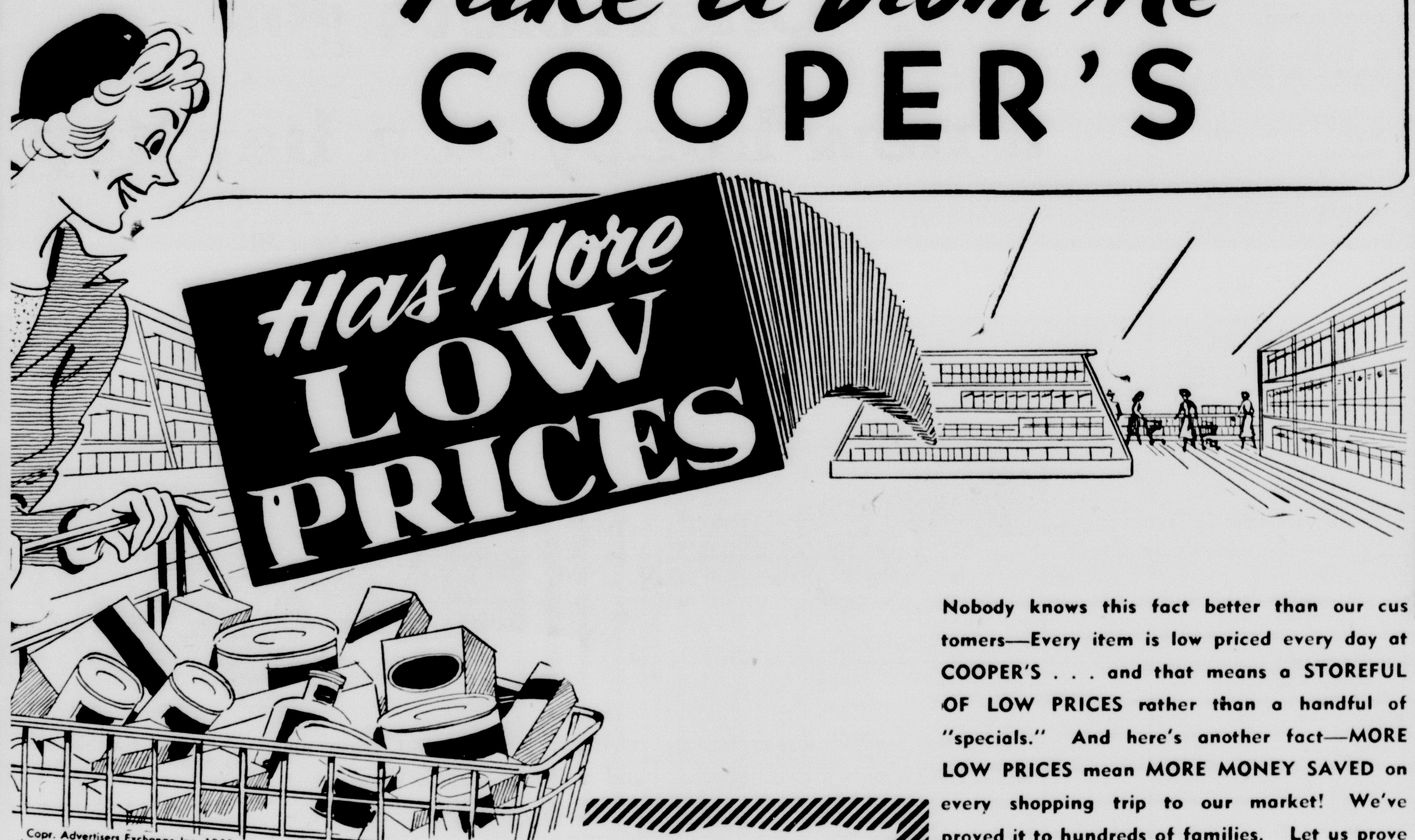


Copr. Advertisers Exchange Inc. 1955

Nobody knows this fact better than our customers—Every item is low priced every day at COOPER'S . . . and that means a STOREFUL OF LOW PRICES rather than a handful of "specials." And here's another fact—MORE LOW PRICES mean MORE MONEY SAVED on every shopping trip to our market! We've proved it to hundreds of families. Let us prove to you—YOUR MONEY BUYS MORE AT THIS FINE FOOD STORE.

## Fresh Fruits and Vegetables

**PEACHES** Fancy Elbertas lb. **14c**

**GRAPES** Thompson Seedless lb. **19c**

**OKRA** Tender Green Dwarf – lb. **15c**

**TOMATOES** Arkansas Vine Ripened – lb. **12½c**

GUARANTEED RED RIPE WATERMELONS
ICE COLD – LOWEST PRICES

All Flavors **JELLO** 2 For **15c**

Swift's **Honey Cup** ½Gal. **49c**

**MIRACLE WHIP**
Pint **30¢**

Shurfine 303 Size
**PEACHES** . . . . **19¢**

**OLEO** Shurfresh lb. **18c**

SAVE BUYERS BONUS STAMPS.
DOUBLE EVERY WEDNESDAY ON $2.50 PURCHASE OR MORE.

## TUNA
STARKIST
GREEN LABEL
Can **31c**

## BISCUITS
NEW BORDEN'S
Can **10¢**

Pard
**DOG FOOD, 2 Cans . 25¢**

White or Dark
**KARO, 24 oz. . . . . 21¢**

## TIDE
GIANT SIZE
**71c**

## CRISCO
3 LB. CAN
**83c**

## Quality Meats

**Beef ROAST** Chuck lb. **45c**

**BACON** Boss Brand Thick Sliced 2-lb. Pkg. **99c**

**CHEESE, Wisconsin Longhorn, Aged, lb. . . . . . 49¢**

**GROUND BEEF, Fresh All Meat, lb. . . . . . . . 29¢**

FRESH DRESSED HENS & FRYERS

**FRENCH DRESSING**
KRAFT'S
8 oz. 21c

**MILK**
SHURFINE
2 TALL CANS
**25¢**

**Aluminum Foil**
WEAREVER
Roll 25c

**BIV**
WILSONS
CHOPPED
BEEF
Can 29c

Libby's Frozen
**LEMONADE, Can . . . 11¢**

**KRAFT CARAMELS** lb. **. 29¢**

## PRESERVES
ZESTEE
APRICOT, PEACH,
PLUM, GRAPE, PINECOT
APPLE JELLY, GRAPE JELLY
20 oz. Tumbler
**3 For $1.00**

# Cooper's MARKET
Fine Foods

## White House Aide Wins Red Feather Award

The national annual Red Feather Award for distinguished volunteer service to the nation's 1,900 Community Chests, United Funds and Community Welfare Councils was presented to General Robert Cutler (right), of Boston.

The bronze medallion is the highest honor given by Community Chests and Councils of America, Incorporated. Its president Albert J. Nesbitt, Philadelphia, made the award to Cutler at a Dayton, Ohio conference of 400 united community campaign volunteer leaders from the United States and Canada.

This year the nation's United Community Campaigns will seek to raise more than $300 million in local appeals for 21,000 agencies which are estimated to provide services for 60 million people. Most cities this year will include national appeals such as USO, Red Cross, heart, cancer and similar causes.

Prominent as a special assistant to President Eisenhower for national security affairs, with a distinguished record in both World Wars, Cutler is in private life a trust officer and lawyer, currently chairman of the board of the Old Colony Trust Company, Boston. A Harvard graduate, he has been chairman of the National Security Council Planning Board, member of the Operations Coordinating Board and served on the Council on Foreign Economic Policy.

Cutler was president of Community Chests and Councils of America, Incorporated from 1939-43 and served as a member of its governing board of directors in 1936-46 and 1949-51. He was cited for his leadership in united campaigning and planning for health, welfare and recreation services in his home state and community, including the General Campaign Chairmanship of the Greater Boston Community Fund.

The national Red Feather Award was first given in 1947 to Gerard Swope of Ossining, N.Y.; then successively to E. A. Roberts, Philadelphia; H. J. Heinz, II, Pittsburgh; Stanley C. Allyn, Dayton, Ohio; Philip Morgan, Worcester, Mass.; Alex Osborn, Buffalo, N.Y.; Edward L. Ryerson, Chicago; and Mrs. Victor Shaw, Fairmont, West Virginia.

## I GIVE YOU TEXAS

By BOYCE HOUSE

"High finance" is just so much Greek to me.

Back in the so-called "good old days," there was a man who invested and, by going through a set of manipulations, wound up with control of a holding company which controlled corporations worth millions of dollars.

I was told, a few years ago, by a former banker, who helped to conduct the negotiations, about a deal whereby a man bought out an oil company by borrowing the money from the bank and assigning the bank the production from the wells until the loan and interest were paid off, which it would take (it was estimated), eight or nine years, and then he would own around a hundred oil wells, absolutely free.

Now that's the kind of deal I'd like to get in on.

Even more clever was a maneuver — this was also in Texas — whereby a man borrowed $200,000 and used it to buy controlling interest in a corporation, put himself in as president and his friends in as directors, then the board of directors authorized the company to loan him $200,000 and he paid off the loan and so was in control of a company without having put up a cent of his own money. (At least, that is what the other side in a lawsuit alleged).

Have you ever turned in a fire alarm? I have—and it is a bit of a thrill to do so and wait for the fire engine to come dashing up. It didn't take long to get there; though, if it had been my property on fire, it probably would have seemed like half an hour.

It was back about 1922 when I was editor of the Eastland Daily Oil Belt News. You didn't have to go looking for news in those days; it would happen all around you—in fact, sometimes it would happen to you. (I got sued for $10,000; had a fight with the sheriff; got threats of assassination.) Anyhow, in those stormy oil field times, I was at my desk and a man was trying to start an old truck across the street. The truck caught fire and I watched till reasonably sure he would not be able to put out the fire and then I turned in the alarm.

The firemen quickly extinguished the blaze. I felt somewhat of a hero, having been instrumental in saving a vehicle which must have been worth all of a hundred dollars.

Brazil was discovered in 1500 by the Portuguese admiral, Pedro Alvares Cabral.

The Golden Gate Bridge in San Francisco was completed in 1937 and spans 4,200 ft.

The only Longhorn Cattle left in Texas are in the zoo at San Antonio.

Freedom of the press was established in America in 1735.

Parliament was established in England in 1295.

Dandelion is a French word meaning "lion's tooth."

The office of U. S. Attorney General was created Sept. 24, 1789.

The U. S. Department of Agriculture was created May 15, 1862.

A U. S. Bureau of Labor was created in 1884.

Lenin died Jan. 21, 1924.

DON'T SUFFER LONGER FROM ITCHING SKIN! IN JUST 15 MINUTES,

If not pleased, your 40c back at any drug store. Use ITCH-ME-NOT to deaden the itch and KILL germs ON CONTACT. Wonderful for any external itch. Today at J. J. Walker Drug.

Perpetual Care Development

Sacred Gardens of Memory

*Memory Gardens Amarillo*

Canyon Highway

R. E. (BOB) STILES, MGR.
Office: 1203-A W. 6th Ave.
Phone DRake 2-5900

IRRIGATION ENGINES

302 GMC

STEVENSON PONTIAC

**Irrigation Engines**

## Happy Birthday

**July 22**
Foster Parker
Melvin Belt
John Truett Palmer
Clarence Zachry
Dorothy Shellnutt
Mrs. George J. Barker

**July 23**
Dean Nicholas
Clem Dugan
H. T. Rhodes
Velton Sorgee
Nancy Geneine Bechtold
Joe Averbeck

**July 24**
Franklin Bauer
Leonard Bauer
Wm. M. Dickerson
Charles Owens
Janet Taylor
Janelda Cunningham

**July 25**
Joe Crowley
Lindsey Taylor
Bill Heizer
Mrs. O. H. Buchanan
T. S. Stevenson
Lillian Menke
Donald Schaeffer
Clarence Harold Sutton
John Pratt
Fay Hand
Mrs. Ed Mickle
Mrs. A. W. SoRelle, Jr.
Robert Ray Henry

**July 26**
Mabry Vandergriff
Mrs. Jack Harding
Mrs. Ed Gerald
William Vorwald
Warren Fox
Mrs. C. H. Davis
Janie Fay Jennings Axe
Mrs. Jack McBroom
Garland Butler
Monte Ray Ludlum
Anneta Lorena Cage
Bob McKay
Billy Wayne Bonds
Richard Green

**July 27**
Jimmie Campbell
Edward Lehnick
Nettie Morris
Evelyn Schaeffer
James Russell Thomas
Mrs. W. M. Rogers
Mrs. James Ross Duff
Mrs. Lowell Smith
Doris Bourn
T. T. Lair

**July 28**
Mrs. Joe Crowley
Thomas E. Knighton
Mrs. Ross Craig
Dale Westfall

**Chevrolet's got a new honey of a hardtop**

*... with a lower-than-ever price tag!*

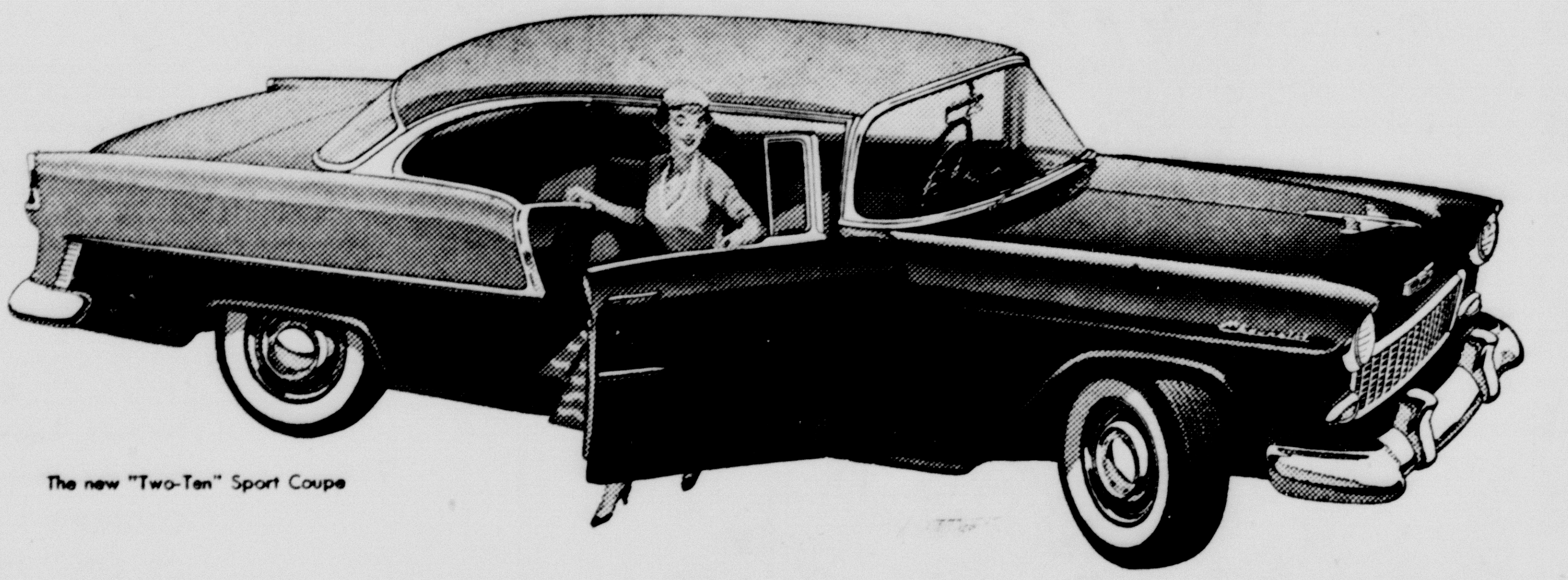

The new "Two-Ten" Sport Coupe

Maybe you've had a yen for a hardtop but couldn't quite squeeze it into your budget. **If so, this baby's for you!** It's the hardtop as only Chevrolet builds it. Long, low and plenty saucy, like its convertible cousin. *It's an honest-to-goodness hardtop, too—no center pillars when you roll down the windows.* Nothing but fresh air and a picture-window view. Best of all, this big, beautiful "Two-Ten" Sport Coupe is priced right down with the two-door sedans in Chevrolet's field. *It lists for less than any other leading hardtop sold today.* **Come in and see what a walloping bargain it is.**

**COMBINE YOUR NEW CHEVROLET PURCHASE WITH YOUR VACATION PLANS!**

Order a new Chevrolet through us, then pick it up at the plant in Flint, Michigan, see Chevrolets built, if you like, and drive yours home. Chances are, you'll save a substantial share of your vacation travel costs!

CHEVROLET

IMPERIAL CHEVROLET COMPANY

*"It's Easy to Cook-*

*when the Range is ELECTRIC!"*

says MRS. M. H. SANDERS of ARTESIA, NEW MEXICO

"I wouldn't trade my electric range for any other type of cooking in the world. It's so easy to cook electrically. The oven bakes wonderful cakes. The deep well is keen for beans, stews, and foods like that, and everything is done so evenly when I use the broiler."

You'll eventually cook electrically, for it's the modern way. Why not now?

A REDDY KILOWATT HOMEMAKER

When you cook on a surface element on an electric range, all the heat goes into the pan — it cooks the food. And, in an electric range oven there's complete insulation, no oxygen is needed to support flameless cooking.

The result? Cool, clean cooking, and the best meals you ever prepared.

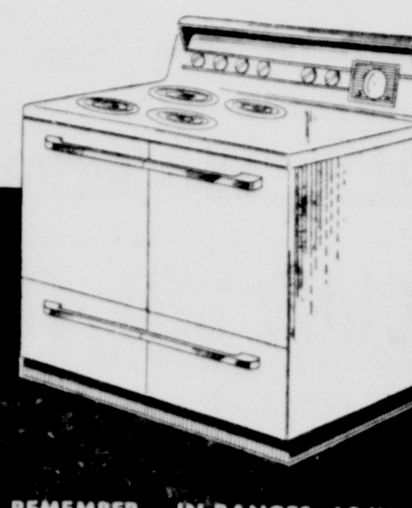

REMEMBER — IN RANGES, AS IN ALL OTHER HOME APPLIANCES, IF IT'S MODERN, IT'S ELECTRIC.

SOUTHWESTERN PUBLIC SERVICE COMPANY

ASK FOR A FREE DEMONSTRATION FROM YOUR REDDY KILOWATT DEALER

**LOST**—A little girl and her bathing suit. That's the story behind this picture taken at Palisades Park, N.J. Officer John Murphy found 18-month-old Cathy Russo wandering on the amusement park's beach looking harder for her mom than for her suit.

# Local Man Wins Cleaner in Word Game Contest

"You can use a big collegiate dictionary for a lot of things," said Oran Fisher Saturday after having used one to win a $149 Monarch sweeper with all the attachments. The Sunday before last Mr. Fisher and his family were returning home from church, and they heard a contest announced over a radio station. The contest was to get all the words you could out of the word "cleaning."

Upon arriving home Mr. Fisher said he and his daughters took their new collegiate dictionary and started systematically checking to see how many words they could get. They could use no foreign words nor abbreviations but they found that they had plenty to work with by leaving these things out. After about three hours they ended up with 114 words and that is the number they sent. Mr. Fisher says he promptly forgot about the contest.

When Fisher arrived home from work Friday evening Mrs. Fisher informed him that she had gotten a new sweeper. Now this had been set up in the family budget so things began to take on an unbalanced condition from the angle seen by Mr. Fisher with visions of having to rejuggle the family finances.

However, Mrs. Fisher shortly relieved the tension by asking how many words he could get out of cleaning. Then things looked a little brighter and the proper prospective came back into Mr. Fisher's mind.

The sweeper? "It's a honey," states Fisher. The word game, he relates, is one of the family's favorite hobbies. He and his daughters got 72 words out of the word "Chevrolet" without the use of pencil and paper. Even though the word games are a lot of work they are also a lot of fun. Fisher add, "Wish they'd have one for a Cadillac."

**WITH THE TIMES**

Mistress: "I forgot to put a stamp on the letter. Ann, I hope you didn't post it without."

Ann: "Yes, I did, ma'am. I thought you were economizing."

Some are unwisely liberal, and more delight to give presents than to pay debts. —Sir Philip Sidney

The office of Postmaster General and a temporary post office system were created Sept. 22, 1789.

Old San Antonio Road, the oldest road in Texas, is 317 miles long.

Texas produces 85% of the world's sulphur.


# NEED EXTRA SPACE?

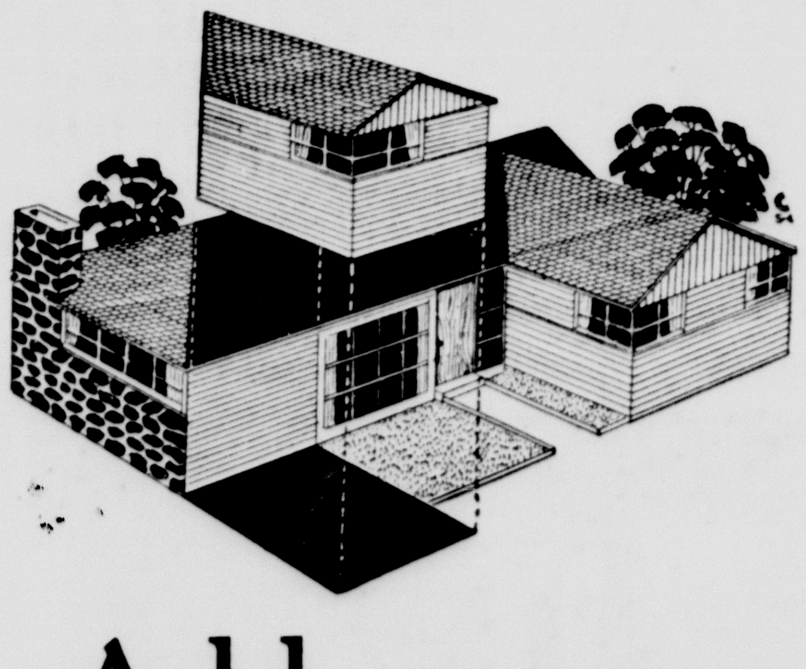

# Add a room

FHA LOANS

**An addition finished, or semi-finished by our craftsmen, will solve your space problem and suit your budget.**

**BURROW LUMBER COMPANY**

CANYON HAPPY DALHART



# Just look what you're missing!

Smartest car on the road—bar none! The Custom Royal Lancer by Dodge.

Not long ago, you had to figure on spending a lot of money if you wanted to step up to a big luxury car. Then along came this new Dodge—*and things happened!*

People who were used to paying a thousand dollars more found that Dodge offered all they could desire—at a sensible price.

Owners of medium-priced cars discovered that for the same amount of money, or less, the new Dodge provided much more roominess, comfort, and more pride.

More, small-car owners found that several models of this big new Dodge even cost *less* than a tricked-up "lightweight."

Right off the bat, *Dodge sales doubled!* And we're taking advantage of skyrocketing sales to make you a "Drive It Home" deal you can't turn down. Come in today!

NEW **DODGE**

*Flashing Ahead in '55!*

Dodge Dealers present: Danny Thomas in "Make Room for Daddy," Bert Parks in "Break The Bank," The Lawrence Welk Show—all on ABC-TV

**SAMUELSON MOTOR COMPANY**

1407 Fifth Avenue Phone 5-2581


## *Accidents in Home Among Leaders of the Entire Nation*

"Good ol' Gus" Slack bustled around the house making the ice tea and setting out the cold watermelon. "Well, everything's ready," he told his wife, "and it's about time for our friends to get here."

As they sat there waiting for their guests Gus puffed with pride. "We are certainly lucky to have so many friends, a nice home, two fine children and money in the bank.

"Good ol' Gus" didn't know that the next day 13 law suits would be filed by his friends who would be hurt that night falling on the floors his wife had so carefully waxed that day, tripping over throw rugs, stretching their necks on his clothesline, plowing a furrow with their noses in the pile of gravel in his unlighted front yard, burning their hair off their heads on defective wiring, slipping vertebras when the porch rail on which they were leaning gave away or being half-blinded by firecrackers thrown down the stairs by son Ronald, bitten by Rover, and having their legs bruised and broken by getting tangled up in Rover's leash.

Of course, such a case never really happened but law suits have been filed involving each of the above situations. The genial host is sometimes surprised to find that his guests' gratitude is expressed by filing law suits against him for injuries received in his home.

The law is usually more strict about accidents befalling tradesmen and others who enter your premises in the line of duty so to speak—postmen, laundrymen, meter-readers, delivery boys and the like—than it is in the cases of those who enter your home for purely social reasons.

But this does not mean that a homeowner is absolved of all responsibility for injury to his guests. If he knows a dangerous condition exists, he has a duty to correct it and can be held liable for accidents which might happen if he doesn't. For example, in one case a rotted tree branch fell to the sidewalk, injuring a passerby. The court held that the owner was responsible because he knew of the defective condition and should have remedied it.

Businesses as well as homes can suffer serious losses from accidents. A case which happened several years ago will illustrate this point.

Greenthumb entered a hardware store to buy a garden hoe and was struck in the mouth by a golf club being used by Ben Blogun, another customer at the store's invitation. The store had to pay Greenthumb a large amount of damages because Greenthumb had been implicitly invited into the store for the business of making a purchase; the store failed to use ordinary reasonable care and to warn Greenthumb of the danger.

Fortunately, not everyone who falls down the front steps gets up and rushes off to sue his host. However, it pays to remember that failure to use reasonable care to make your home safe against accidents could result in the loss of the savings of a lifetime.

**RIGHT MOTIVES**

There is no man, no woman, so small but that they cannot make their life great by high endeavor. —Thomas Carlyle.

The true motives of our actions, like the real pipes of an organ, are usually concealed; but the gilded and hollow pretext is pompously placed in the front for show. —Caleb C. Colton.

Right motives give pinions to thought, and strength and freedom to speech and action.

Never ascribe to an opponent motives meaner than your own. —James M. Barrie.

However brilliant an action, it should not be esteemed great unless the result of a great and good motive. —Rochefoucauld.

He that does good for good's sake, seeks neither praise nor reward, but he is sure of both in the end. —William Penn.

Dr. and Mrs. Robert Jarrett and Mrs. R. P. Jarrett have returned from a trip during which they visited in Kerrville, San Antonio, and Childress. Two of Dr. Jarrett's daughter remained at summer camp in Kerrville.

New Hampshire was the first state to declare its independence from Great Britain.

The first English colony in America was established on Roanoke Island in 1585.

He is poor whose expenses exceed his income. —Jean de la Bruyere

Connecticut was the first state to have a written constitution, the Fundamental Orders, in 1639.

First settlers in Delaware were Dutchmen in 1631, who were massacred soon after by the Indians.

The first settlers in Maryland landed at St. Marys in 1634.

The world's largest cotton plantation is in Mississippi.


**Don't Neglect Slipping FALSE TEETH**

Do false teeth drop, slip or wobble when you talk, eat, laugh or sneeze? Don't be annoyed and embarrassed by such handicaps. FASTEETH, an **alkaline** (non-acid) powder to sprinkle on your plates, keeps false teeth more firmly set. Gives confident feeling of security and added comfort. No gummy, gooey, pasty taste or feeling. Get FASTEETH today at any drug counter.


90 per cent of 1954 test pupils ask for Salk booster shots.

There are over 55 beaches in New Jersey.

Paul Anderson of Toccoa, Ga., set two world weight-lifting records to Moscow.

The San Jacinto Monument in Houston is the world's tallest stone monument—570 ft., 4 inches.

Cyanide was invented by Nikodem Caro and Adolf Frank in 1905.

Buy, Build, Live in Canyon!


**VACATION TIME IS HERE**

**Let us prepare your car for the occasion.**

**To assure you of a care-free trip — and for the summer drives, we will check your brakes, points, fan belt, pack front wheels, check exhaust system, radiator and tune motor.**

**We will give your car the attention as if it was our own — all this for a VERY REASONABLE AMOUNT.**

**CALL US OR COME IN**

**McATEE and WARWICK**

**MOTOR SERVICE & SUPPLY**

6th Ave and Hiway 87 Dial 5-3171

# 2 Killed, 68 Injured in June Rural Accidents

Captain J. W. Blackwell of the Texas Highway Patrol in Amarillo released the June figures for rural accidents last week. These accidents took a total of two lives and injured 68 more. The property damage for the month was estimated at $71,494. A total of 97 traffic accidents was investigated by the patrolmen during the month.

Seventy-six of the accidents occurred on state and federal highways, six on state and federal roads, eight on county roads, and seven in small towns under 2,500 population. Once more Captain Blackwell lists speeding as the principal violation as a causative factor in the accidents. Second on the list for June is driving while drinking. Third is failure to grant right-of-way. Fourth is miscellaneous hazards driving and fifth is improper passing.

Last year during the month of June there were 18 persons killed and 64 injured in car accidents. Property damage was estimated at $69,839. For the month of May, 1955, there were 10 persons killed; 73 injured and property damage estimated at $95,138.

During the first six months of this year the record shows a total of 38 persons killed, 362 injured, and $394,935 in property damage as a result of rural accidents. The figures for the six months of last year showed 32 persons killed, 337 injured, and $406,777 in property damage.

The 28 highway patrolmen of the Amarillo district drove 59,682 miles, and worked 3,499 day-time hours and 2,225 night-time hours in carrying out their basic assignments for the month of June.

Five hundred and sixteen traffic arrests were made in addition to the 97 accidents investigated.

There were 163 arrests made for speeding and 23 made on DWI (Driving While Intoxicated) charges. The patrolmen issued 1,273 warnings for hazardous violations; 16 safety responsibility demand orders were served and two cases were investigated for the restoration of driver's license.

## Hospital News

Mrs. J. C. Voorhees, surgical
O. B. Fox, medical
Evelyn Mae Friemel, surgical
William J. Wieck, medical
Mrs. E. Louie Davis, surgical
Mrs. John Hodge, surgical
Mrs. R. J. Tatman, Jr., medical
Mrs. Clarence J. Yarbrough, medical
James Frances Robbins, orthopedic
Mrs. P. H. Baber, medical
Robert Edward Lee, surgical
Mrs. A. C. Darst, surgical
Dick Ratjen, medical
Mrs. Vance M. Johnson, medical
Beverly Mathis, medical
James Roy Devin, surgical
Jerry Solomon, orthopedic
Mrs. Barbara Jo Lewis, medical

**Births**

Mr. and Mrs. Herman W. Demus are parents of a boy born July 14.

It's a boy for Mr. and Mrs. Ernest H. Lindsey, born July 15.

Mr. and Mrs. Bill G. Park are parents of a girl born July 17.

A boy was born to Mr. and Mrs. Charles C. Craddock.

**PEAS BLOCK TRAFFIC**

Mankato, Minn. — Traffic was halted for some time on U. S. highway 169 when eight tons of shelled peas spilled onto the highway, making the road surface so slick and heavy that traffic was impossible. The peas, being transported in nine large tanks atop the flatbed of a truck, were dumped on the road when the truck's front wheels locked on a turn.

**DOUBLE TRAGEDY**

The motorist, who had just run over a hen, was eager to pay the farmer for his loss.

"I suppose 50 cents will square things," he said.

The farmer was about to take the money when he paused.

"No, I don't think that's enough," he said. "You'd better make it a dollar. I have a rooster that thought a mighty lot of that hen, and the shock may kill him too."

**LIP-STICK EXPERIENCE**

A bishop was condemning the use of narcotics by girls.

"The more experience I have of lipstick," he declared, warmly, "the more distasteful I find it."

---

Arnold J. Toynbee, British historian: "Perhaps we are finally starting to see that we will destroy ourselves unless we learn to live together."

---

Dr. Earl Martin, president, Unitarian Fellowship: "Your freedom and well-being and mine depend on the ideas of our neighbor's minds."

---

Dr. Charles B. Templeton, Presbyterian preacher: "Most people seem to want God as you want a hot-water bottle in the night — to get you over a temporary discomfort."

---

U. S. agencies see a record in building boom.

# Chicken Tasty Cooked in Skillet

BY DOROTHY MADDOX

YOU'LL enjoy this fried chicken with mushroom stuffing and rich giblet gravy. It will be economical, too, because broilers and fryers are plentiful and low priced now.

First make this mushroom stuffing. While it is baking, fry chicken a golden brown. Nest the stuffing around the chicken in the skillet. This will make an attractive from-range-to-table dish to be served with lots of gravy.

Another plentiful food, instant nonfat dry milk, is used in both dressing and gravy. The one-pound package makes five quarts of dairy sweet nonfat milk for as little as eight cents a quart, and the handy premeasured package contains three foil-lined envelopes, each of which makes one quart of nonfat milk.

**Giblet Gravy** (Makes 2½ cups gravy)

Chicken giblets, 1½ cups water, 2 cups liquefied instant nonfat dry milk, ¼ cup flour, 1 teaspoon salt, ⅛ teaspoon pepper, ½ teaspoon kitchen bouquet.

Simmer gizzard, heart and neck in water about one hour or until tender. Add the liver the last 10 minutes of cooking. Drain, reserve ¾ cup stock. Chop the giblets. Pour liquefied instant nonfat dry milk into top of double boiler. Sprinkle flour, salt and pepper over surface. Add giblet stock.

Beat with rotary beater until just blended. Cook over hot water, stirring constantly until thickened, about 10 minutes. Remove from heat. Add kitchen bouquet and giblets. Serve hot with fried chicken and mushroom stuffing.

**Mushroom Stuffing** (Makes 4 servings)

One medium-size onion, chopped; ¾ cup sliced mushrooms or 2 (3-ounce) cans, drained; 3 tablespoons butter or margarine, 1 cup liquefied instant nonfat dry milk, 4 cups soft bread crumbs, 2 teaspoons salt, ⅛ teaspoon pepper, 1 teaspoon poultry seasoning, 1 teaspoon powdered thyme, 2½-pound chicken, fried.

Saute onion and mushrooms in butter or margarine until onion is tender. Pour liquefied instant nonfat dry milk over bread crumbs. Add to onion mixture with seasonings. Toss lightly until blended.

Turn into ungreased (8½x4½x2½-inch) baking pan. Bake in moderate oven (350 degrees F.) about 30 minutes or until stuffing is lightly browned. Serve stuffing with fried chicken and giblet gravy.

An economical meal these days is fried chicken with mushroom stuffing. It's delicious, too.

## Three Reading Experts To Work in College During the Coming Week

Three nationally known authorities in the field of reading instruction will be speakers and consultants for the third annual Reading Conference which opens Monday at West Texas State College.

The four-day conference, sponsored by the WT education department and the Texas Association for the Improvement of Reading, is expected to bring about 300 teachers, school administrators and interested laymen to the campus to consider problems and techniques in the teaching of reading.

Speakers are Dr. Ullin W. Leavell, director of the McGuffey Reading Clinic at the University of Virginia; Dr. Dwight L. Burton, associate professor of language arts education at Florida State University; and Miss Kay L. Ware, director of the reading clinic and general supervisor of elementary schools in St. Louis.

Registration opens at 8 a. m. and first general session will be at 9:30 a. m. in the Administration Building auditorium. Conference fee is $10, or $3 for a single day's sessions. Presiding at the first session will be Mrs. Artie May Burkett, Haskell, president of T.A.I.R. Invocation will be given by the Rev. Win R. Matsler, pastor of the First Christian Church, and a welcome will be made by WT President James P. Cornette.

First address will be given by Dr. Leavell on "Reading: The Master Skill of Civilization;" and Miss Ware will talk at 11:15 a. m. on "Causes of Reading Disability." Discussion groups meet at 1:45 p. m., and an afternoon general session at 2:15 will feature an address, "Who is the Mature Reader," by Dr. Burton.

Tuesday's sessions open at 8:45 a. m., and the three consultants will again make main addresses, with the discussion groups meeting at 11 a. m. Each afternoon the conference members will visit the film division at WT for audio-visual aids demonstrations. The group will tour the Panhandle-Plains Historical Museum Monday afternoon and will be honored at a reception Monday night at 8 o'clock in Cousins Hall.

Dr. Leavell holds the M.A. and Ph. D. degrees from George Peabody College for Teachers. He taught for a number of years in China, and he has had wide experience in developing reading text materials. Dr. Leavell is the author of several books on reading and has devised a number of reading tests.

Miss Ware is the author of a book for retarded readers and of a series of science books for the first nine grades. She is writing and will appear in a number of nationally-televised education programs.

Dr. Burton, whose B.S., M.A., and Ph.D. degrees were conferred by the University of Minnesota, is teaching courses at Florida State in the teaching of reading and the language arts. He was a teacher in the public schools of Wisconsin and Minnesota before going to Florida. An active member of the National Council of Teachers of English, he is chairman of the committee for the Senior High School Book List.

DR. ULLIN W. LEAVELL

DR. DWIGHT L. BURTON

MISS KAY L. WARE

**SEATED SUBJECTS**

Seventeen hundred people might have been painted on their seats, so still were they — The World Telegram.

That wouldn't keep us still; it would make us restless — New Yorker.

---

Mrs. Agnes E. Meyer, author: "The cooperative endeavors of our best minds must be used not only to preserve the peace but to lead the world toward a new and higher civilization."

**PROPER ONLY AT HOME**

She (hysterically) — I wish I had never married you.

He — S'sh! Don't let us quarrel here on the street. What have we our home for?

**AT LAST**

A woman had a lump on her forehead removed by a new massage treatment.

She can now be described as level-headed.

**CHIVALROUS PILOT**

Bowman, N. C. — Alfred Miller, cruising in his plane over Highway 85 near here, happened to see Mrs. Ole Septon struggling to change a flat tire on her automobile, while other drivers whizzed by. Miller chivalrously brought his plane to a landing, helped her change the tire and was off into the blue again.

---

In 1860, the capital of Missouri was moved to Marshall, Texas.

## Music Camp Opens at W. T. on July 31 — Continues to Aug. 12

About 300 area high school musicians have registered for the third annual West Texas Music Camp, slated July 31-Aug. 12 on the campus of West Texas State College.

The camp's capacity, from the standpoint of campus housing, has been reached, according to M. J. Newman, camp director and head of the WT music department. There is no limit on number of students commuting, he said.

Rapidly becoming one of the outstanding summer music camps in the Southwest, the West Texas Music Camp boasts a number of the nation's top college bandsmen among its faculty this year. Two outstanding twirling instructors have also joined the teaching staff.

Instructors this summer include Frank Piersol, band director at Iowa State College; Gerald Prescott, director for the University of Minnesota band; Hiram Henry, marching band director at Oklahoma A&M College; Bob Roberts, Los Angeles twirler; and Bill Allen, Miami, Fla., twirling instructor.

Joining these men are Mr. Newman, Royal Brantley, and Dr. Houston Bright, WTSC faculty members, and Gene Murray, drum major for the Buffalo Band at WTSC.

The camp features daily choir and band rehearsals; sectional instruction; beginning, intermediate and advanced twirling classes; drum major's classes, squad leader's classes; theory and conducting classes; concerts, recitals, and TV appearances. Planned recreational activities are arranged every night during the camp.

**LOOKING FORWARD**

Mrs. Justwed — "When was it we were married? I have almost forgotten the passage of time, dear."

Mr. Justwed — "It was Sunday, and now this is Tuesday."

Mrs. Justwed — "Only think 25 years from day before yesterday will be our silver wedding anniversary. I hope we'll get a lot of presents."

**CORRECT**

"How can you say Blank is effeminate?"

"He's always late at an appointment."

## Calcium Needed If Legume Short

If no legumes are included in a fattening ration for cattle, there may be a deficiency of calcium in the feed. This element is needed, according to U. D. Thompson, extension animal husbandman, because it contributes to the animal's bone development.

It is most important in rations for young animals.

Calcium may be supplied in many forms, such as pulverized limestone, oystershell, or calcium carbonate. One ounce of calcium in the daily ration in any of these forms should make up for any calcium deficiency due to the absence of legumes, Thompson suggests.

Another valuable calcium supplement mentioned by the specialist is steamed bonemeal. This contains both calcium and phosphorus, and it can be fed free choice in a box next to the saltbox, with some covering to protect it from the weather.

## 4-H'ers Eliminate "Accident Havens"

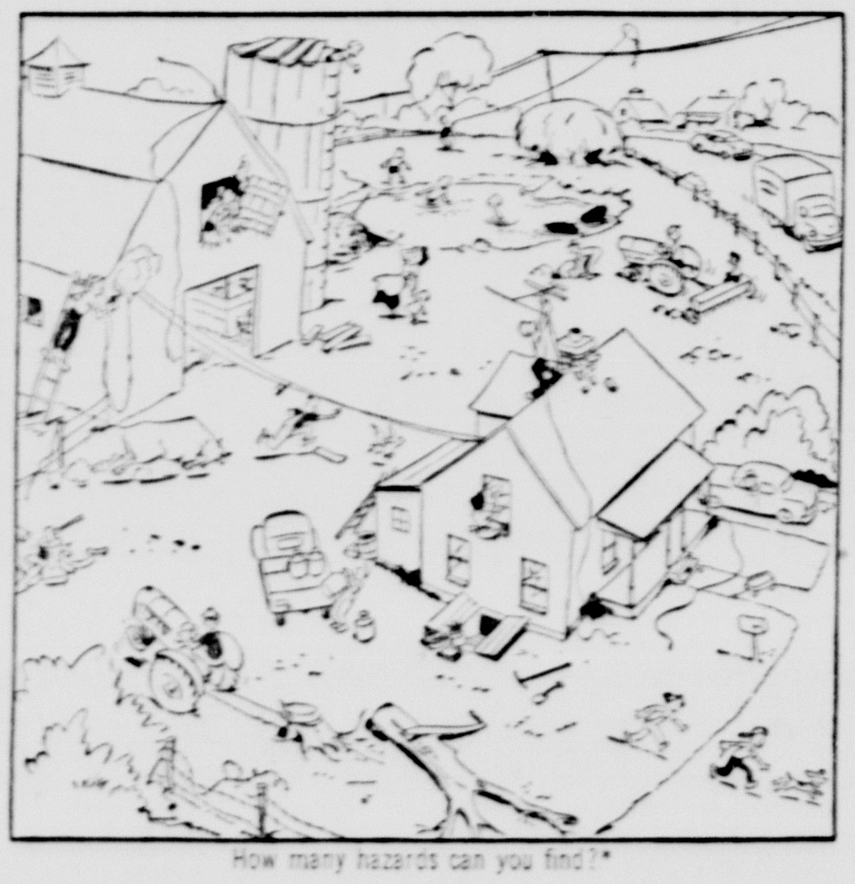

How many hazards can you find?*

SAFETY, a crop to be harvested on every farm and in every home, is receiving special attention from more than one-half million 4-H Club members taking part in the 1955 National 4-H Safety Program.

As a part of their 4-H Club work, members in all 48 states are correcting hazards such as those seen in the above drawing. They are attempting to reduce the Nation's annual farm toll of 14,500 lives, 1,250,000 injuries, and an economic loss of about a billion dollars.

4-H'ers, working as individuals or in groups through their local clubs, conduct surveys to locate hazards, then correct the unsafe conditions. They give demonstrations on hundreds of topics pertaining to farm, home and highway safety. Members present talks before group meetings and over radio and television; put displays in store windows; and build booths at fairs.

To assist the Cooperative Extension Service in conducting the 4-H Safety Program, General Motors has just published a new "4-H Safety Handbook for Local Leaders," which provides how-to-do-it ideas for carrying out successful safety programs. Copies of the manual will be distributed to volunteer 4-H leaders through County Extension Offices.

In addition, GM provides incentives in the National 4-H Safety Awards program which is arranged by the National Committee on Boys and Girls Club Work. Medals are made available to four county winners; an all-expense trip to the National 4-H Club Congress in Chicago is given to the state winner; and $300 college scholarships are presented to eight national winners.

*In the drawing, there are more than 45 accident hazards or unsafe practices shown. Don't let them occur on your farm or in your home.

COFFEE, Maryland Club, lb. . 91c
PLUS DEPOSIT
COCA-COLA, 6 Bottles . . 25c
S. S.
CHEESE SPREAD, 2-lb. Box 59c
ROAST, Choice Fed Beef, lb. . 43c
FANCY C. A.'s
BANANAS, 2 lbs. . . . . 29c
CRISP KY's
GREEN BEANS, lb. . . . . 12c

Check Your Circular for Many, Many More Low Priced Items as Above

ALSO

THE LUCKY NUMBER WILL BE WORTH $5.00 THIS WEEK IF IT IS BROUGHT TO STORE BY CLOSING TIME SATURDAY NIGHT.

If you failed to receive our circular this week, please let us know so that we can put you on our new mailing list.

THE BUFFALO FOOD STORE

**PUNCTURED ART**

Motorist — "I will give you $5 for that picture."

Artist — "Won't you wait till I have finished it?"

Motorist — "No; I want the canvas to mend a puncture."

**THE AVERAGE MOTORIST**

Service station man: "How much gasoline does the tank in your car hold."

Autoist: "I don't know. I've never had enough money to get it filled yet."

VARSITY
ALWAYS COOL INSIDE

THURSDAY — FRIDAY — SATURDAY

SUNDAY & MONDAY

TUESDAY — WEDNESDAY

BORDEN'S
**BISCUITS**
OVEN READY
Per Can
**10c**

Orangeade
**Hi-C** 46 oz. Can **25c**

Heinz Cucumber 15 oz. 2 For
**Pickles 49c**

DEL MONTE
CHUNK
**TUNA**
Flat Can
**29c**

All Flavors 6 For
**Kool-Aid 25c**

7 oz. Can
**Mexicorn 10c**

LANE'S
**ICE CREAM**
½ Gallon
ALL FLAVORS
**69c**

# IT'S THE TOTAL *that counts!*

Whether you're playing cards or competing in a sporting event, it's the total score that counts! That's why you'll like shopping at BELLAH'S where a few pennies saved on every item you buy adds up to big money. Shop here for all your food needs . . . you'll find top values in every department.

RED 50-lb. Sack
**POTATOES 99c**

## VEGETABLES

**CABBAGE** Fresh Green lb. **4c**
**CORN** California 6 Ears **29c**
**OKRA** No. 1 Texas 2 lbs. **29c**

FROZEN FOODS
Simple Simon - 5 inch
**FROZEN PIES**
APPLE - PEACH - CHERRY
BOYSENBERRY
2 For
**35c**

## CHOICE MEATS

**BACON** Sunray 2 lb. Pkg. **$1.09**

**Hamburger** Fresh Ground – lb. **29c**

STEAK, Pork, lb. . . . . **49¢**
WEINERS, Skinless, 3 lbs. . **89¢**

Boneless Arm lb.
**Roast 59c**

DOUBLE STAMP
DAY
EACH TUESDAY

**BELLAH SUPER MARKET**
Your Friendly Super Market

CONCHO
303 SIZE
Green Beans
CUT
10c

DEL MONTE
303 SIZE
Tomato Juice
10c

Folger's
COFFEE
1-lb. Can
89¢

HEINZ
HOT DOG
Relish
2 FOR
49c

PINTO
BEANS
3 LBS.
35¢

DEL MONTE
CATSUP
14 OZ. BOTTLE
18¢

CUT-RITE
Wax Paper
23¢

Modart
Shampoo
85c Size
39¢

CANNED
POP
ORANGE - GRAPE
COLA
3 FOR
25c

MORTON'S
Potato Chips
TALL 39c BAG
32c

# Around the Town ..

By Mrs. Arthur C. Haley, Jr.,

The nearly completed house at 2417 10th Ave. is to be the new home of Mr. and Mrs. G. C. (Bing) Crosby. It is finished with green frosted brick, green wood trim and white marble roof.

The same green frosted brick is used to finish the entire north wall with its modernistic fireplace in the living-dining room combination. In addition to the living room, there are two bedrooms, one bath, kitchen, utility room and carport. Mr. Crosby is associated with Radio Appliance Co.

Maybe you do not approve of give away money programs, but one television program has interested many people in reading the Bible. Probably their primary motive was to wish that they could win all the money offered for the correct answers, but once a person picks up the Bible and starts reading it, he will continue to read it for it proves to be the most fascinating book ever published. I wonder how many people in Canyon could have gotten up before a T.V. audience and named the 12 disciples. In case you can't name them, you will find references in each book of the Gospels. One is Matthew 10:2-4. Another event concerning the Bible was the Bible Marathon in Oklahoma —72 hours of continuous reading. Maybe someone here will start such a program. It is bound to benefit the person who is reading aloud at the time.

Mrs. Mildred Baber Huff and daughters, Patricia and Charlotte, of Ft. Worth arrived Saturday, July 9, to visit with Mr. and Mrs. Pat Baber. Mrs. Baber has been confined to her bed the past six weeks. Mr. and Mrs. Jim Baber of Wichita Falls were recent visitors in the home.

Many of the lawns in Canyon are especially lovely now. The Jack Taylor yard is an example with the brilliant hued candidium petunias and white caladiums forming a picture worthy of any flower catalogue.

For some of those big luscious doughnuts the following recipe can't be beat:

3 medium potatoes peeled and quartered
2 cups salted water
¾ cup sugar
1 teaspoon salt
7 to 8 cups sifted all purpose flour
2 pkgs dry yeast
¼ cup warm water
½ cup margarine, softened
2 eggs
½ teaspoon nutmeg

Boil potatoes in salted water until tender. Drain and reserve 1 cup water and pour into large mixing bowl. Stir in salt, sugar and 1 cup flour. Beat until smooth. Sprinkle yeast into ¼ cup warm water; let stand 5 minutes. Stir and then beat into batter. Cover this bowl with a cloth and let rise in a warm place free from draft until bubbly, about 4 hours. Mash the hot potatoes, measure 1 cup into a mixing bowl and beat in the margarine, eggs and nutmeg. When the batter is full of bubbles stir in the potatoe mixture and remaining flour or enough to make a stiff dough. Kneed on a lightly floured board for 8 to 10 minutes until smooth and elastic. Place in a greased bowl, brush the top with melted butter, cover and let rise until double in bulk. Punch down dough, cover dough and store in refrigerator until 2 hours before serving time. Remove from refrigerator, roll ⅛ inch thick on floured board. Cut doughnuts and let rise until doubled. Slip in hot fat at 365 degrees.

Have you a small child who keeps saying he has nothing to do? Maybe you should take the advice of an expert who says parents should not buy a lot of fancy equipment for the backyard; instead, he advises that parents provide a junk playground for a child. The cost is very small. These playgrounds are full of different size boards, bricks, large sewer pipes for rolling around and crawling through, lots of wooden boxes, shovels, parts of cars, radios, etc. These playgrounds, so the expert says, reduce juvenile delinquency because they challenge the child's imagination. Since we have two boys who dearly love the above mentioned, I will warn you that your yard will never be chosen for Better Homes and Gardens. In fact, that expert would not dare venture around such a yard after dark for fear of committing suicide.

It has been a bit lonesome around our house with Patricia and mother gone. Mother will be writing about her trip to Europe from time to time and maybe Pat will venture a note now and then. All the travelers were eagerly awaiting departure time Monday night only to find that their train was late. We enjoyed those extra minutes with them. Dr. Knott and Dr. Sheffy were sporting new caps for the voyage. Mrs. Knott said that it was all right with her for Dr. Knott to wear the cap on the trip, but she hoped he did not continue to wear it once he arrived back on the W.T. campus. A number of Canyon citizens were on hand to wish the travelers a bon voyage.

"Johnny Can Read" will be the discussion of the Reading Conference which will be held at West Texas State July 25-28. This conference is open to parents as well as teachers and administrators. I attended the one last year and was royally received. Not many parents attend these sessions but the teachers were interested in the parent's viewpoint. With a few questions and a heap of listening, I learned much that helped me help my children in reading. The teachers impressed me with their earnest desire to learn the better methods of teaching reading. Another source of help was the free literature the book companies give. The speakers are all outstanding in the reading field, and their discussions are lively and timely. We hope that many of the parents in Canyon will take the time to go to these sessions and find out that Johnny Can Read. Maybe Wes Izzard will be there.

Mrs. D. C. Gamble and Karen left Thursday morning to visit with Mr. Gamble in Mount Vernon, Missouri. Karen will also visit relatives in Ruston, La., before returning home for the school term.

Ralph Eugene Cabe has returned home after spending a week with his sister and her husband, Mr. and Mrs. Bill Stevens of Earth.

Let the nations be glad and sing for joy, for thou dost judge the peoples with equity and guide the nations upon earth. Psalms 67:4

Whom the disease of talking once possesseth, he can never hold his peace. —Ben Johnson.


**Dr. Waldo E. Houghton**
OPTOMETRIST
802-3-4 Barfield Building
Amarillo, Texas
Phone DR3-7332

**L. L. Warren Co.**
CESSPOOL - DRILLING
30" - 36" - 42" - 60" Inch Diameter
Pier Holes — Basements —
Septic Tank Drilling
Located at 214 Avenue H —
Hereford, Texas
Phone 1213

A motor rewound here has its full rated horsepower — the work is superlatively done by specialists and is wholly guaranteed. Regardless of type, size, make — we can service your electric motors perfectly, economically.

**Wirt Electric**

**Radiators For Every Need**
Regardless of how much your Radiator leaks, we can fix it.
Complete line of Radiators for Cars, Trucks, Tractors
MILLER RADIATOR SERVICE
Distributors for Harrison and Stuart
612 Jefferson — AMARILLO — Phone DR6-6666
"Most Modern Radiator Shop in Southwest"
NO SIDE LINES


## Sparks-Gumm Rites Read in Alabama

MR. AND MRS. LORAN WAYNE GUMM

In a double ring ceremony Miss Dorothy Ann Sparks became the bride of Loran Wayne Gumm, Saturday evening, June 25, at 6 o'clock in the Redstone Arsenal Post Chapel, Huntsville, Alabama, with Chaplain Frank W. Warren performing the ceremony.

The bride is the daughter of CWO and Mrs. Larry E. Sparks of Huntsville, Alabama. The groom is the son of Mr. and Mrs. J. B. Gumm of Refugio, Texas.

Preceding the ceremony Mrs. N. K. Fisher of Huntsville, organist, played "Adagio" by J. M. Anding, "Adagir" by Mendelssohn, "Ave Verum" by Mozart, "Lo' How A Rose E'er Blooming" by Brahms and the traditional wedding march.

Given in marriage by her father, the bride wore a waltz length blue dress of Chantilly lace over taffeta. The molded bodice over lace with a low scalloped neckline accented by mother of pearl sequins was fashioned with three-quarter length sleeves. The full bouffant skirt was worn over crinolines. Her full circular nose veil fell from a light blue velvet hat. Her shoes were light blue glaze kid sandals and she carried a corsage of white gardenias atop a white Bible.

Miss Betty Frances Sparks attended her sister as maid of honor. She wore a frock of orchid imported organdy fashioned with a molded bodice and finished with a low oval neckline. Her bouquet was a nosegay of white carnations. Cathy Lynn Sparks, another sister of the bride, was flower girl wearing a white organdy dress designed with a wide pink taffeta sash. She carried a basket of pink rose petals.

Lt. William F. Lehmann from New Jersey was the groom's best man. Lavon Barnett of Huntsville served as usher.

The bride's mother wore a natural colored silk shantung suit with white accessories and a pink gardenia corsage.

A buffet and reception was held at the home of the bride's parents.

The bride's table holding the tiered white-iced wedding cake topped with a miniature bride and groom, was centered with an arrangement of white gladioli and baby breath.

For traveling Mrs. Gumm wore a rust colored linen dress with a dressy jacket and matching hat and shoes.

Mrs. Gumm attended college at Sophia University in Tokyo, Japan, and West Texas State College where she was a member of Pi Omega Sorority last year.

The groom is a graduate of Refugio High School and attended Hardin-Simmons University two and one-half years. After spending three years in the U. S. Air Force he enrolled at West Texas State where he will be a senior this fall. The bride will be a sophomore. He is a member of Sigma Beta Mu Fraternity.

The couple will make their home in Refugio during the summer; then in the fall they will move to Canyon where they will attend West Texas State.

Mrs. Gumm is a granddaughter of Mrs. N. A. Croson.

### CHRISTIAN WOMEN PLAN CAKE-ICE CREAM SALE

The Christian Women's Fellowship of the First Christian Church are sponsoring a cake and ice cream supper to be held at the church Friday evening, July 22. Time for the ice cream and cake supper has been set between 7 and 9 o'clock.

The public is invited to come by and eat cake and ice cream with the group. Curb service is promised if you prefer to sit in your car.

Proceeds from the sale of cake and ice cream is to be used for furnishings for the new Christian-Presbyterian Student Center at West Texas State College.

The less we think the more we talk; thus women talk more than men. —Montesquien.


DR. BURWELL SOUTHERN
OPTOMETRIST
802 Barfield Building, Amarillo
Ph. DR3-6772
OFFICES IN CANYON
Wednesday 9:00-12:00
Saturday 9:00-1:00
Main Floor Stevenson Building
400 15th St. — Phone 5-3188


## Bible Class in Social Meeting

The Woman's Wesley Bible class met for luncheon with Mrs. Barton at her home south of town on Wednesday July 13. The meeting might almost be termed a going-away party for the pastor and his wife, for Rev. and Mrs. Hill are exchanging homes and pastorates with Rev. Long in Ohio for six weeks.

Many of the class members are rooted in the country and particularly enjoyed the diversified landscape about the house. The songs and prayers — this being the time of patriotic celebration — lovingly remembered America. Conversation was of times when in the absence of window screens tables were kept free from flies by swinging frames of fringed paper swayed back and forth by a cord pulled by a little Negro sitting on the step, or a peach tree switch with green leaves; cider presses came out of memories, or sorghum mills, or ox-teams wearily plowing, driven by equally tired boys or girls.

Mrs. Murray Bonifield, daughter of Mrs. Barton, of Panhandle, and her two daughters, Misses Gayl and Mary Ann Bonifield, capably served as co-hostesses. Additional guests were Mrs. Jones, Mrs. J. C. Curb, and Miss Sheffy, Mrs. Graves and Mr. Barton.

Members of the class attending were Mrs. J. A. Wiseman, president of the class, and Mrs. Lillie Foster, teacher; Mesdames Mittie Workman, Mrs. J. L. Moore, Mary Jenkins, Haines, L. L. Gore, Hattie Brasuel. —contributed.

## Grain Storage Farms Problem

Under Secretary of Agriculture True D. Morse issued a statement Wednesday warning farmers that grain storage will be very tight again this year and urging them to take immediate steps to provide the additional storage space that they will need.

The Agriculture statement indicates that the Department will continue to do all it can to help meet the storage situation. The Department is continuing a number of programs to help producers to increase their own on-farm storage facilities. The programs and special aids to help farmers meet storage needs include:

Farm storage facility loans, under which farmers can borrow up to 80 percent of the cost of buying or building additional storage structures, are available from CCC through local farmer committees. Farmers have four years to pay off these loans, at four percent interest. A comparable program to help finance the purchase of portable drying equipment is also available.

Under special income tax features, a farmer can amortize the cost of new storage facilities over a period of five years.

This program offers the opportunity for farmers to acquire and pay for the additional storage they need. By taking advantage of the reseal and other programs, they can increase income to cover much or all of the cost of new facilities.

### LIKED IT

After she had thrown her arms around the shy young man and bouquet of flowers, he jumped up and grabbed his hat.

"Oh, don't go," she said, as he made for the door. "I didn't mean to offend you."

"Oh, I'm not offended," he replied, "I'm going for more flowers."

### JUST LIKE 'EM

An American sailor in England was giving some illustrations of the size of his country. "You can board a train in Texas at dawn and 24 hours later you will still be in Texas."

"Really," said the listener, "we have trains like that here, too."

Jawaharlal Nehru, Prime Minister of India: "We hope this (Big Four meeting) will help, not in solving problems, but in finding a way toward their solution."

When talking, be as brief as if you were making your will; the fewer the words the less litigation. —Bathasar Gracian.

**Revised editions of the Holy Bible, leather binding, $10; cloth binding, $6; at Warwicks.** tf


**UNBELIEVABLE... BUT TRUE!**

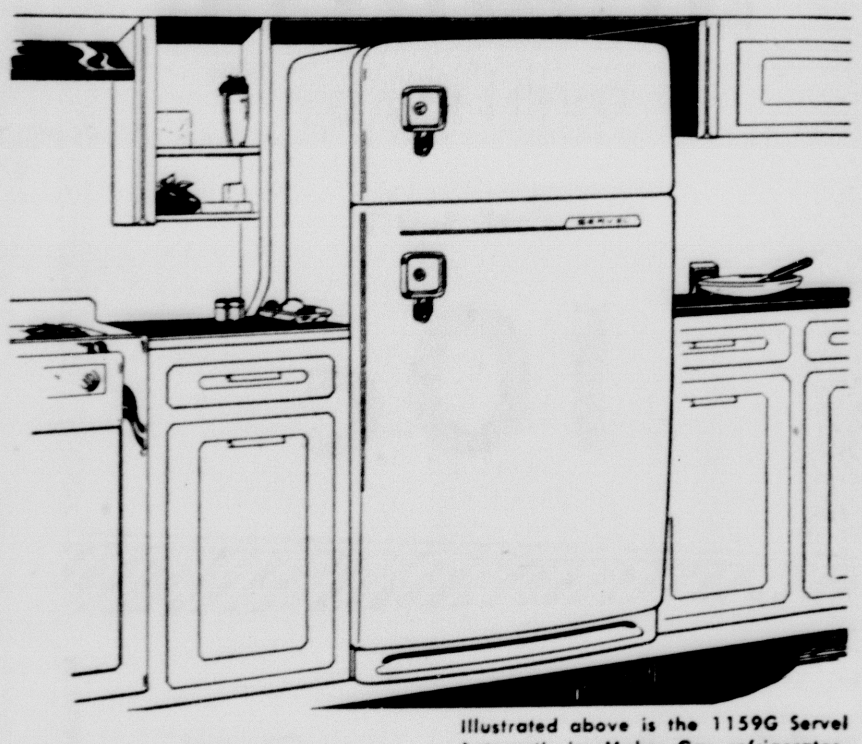

Illustrated above is the 1159G Servel Automatic ice-Maker Gas refrigerator.

**Only Servel Gas Refrigerators Have A 10-Year Warranty**

Only Servel gives you a 10-year warranty! It's the *longest refrigerator guarantee in the world* . . . one year on the complete Servel . . . nine *additional* years on the refrigeration unit. *See* your Servel Gas Refrigeration dealer today. *Buy* an automatic gas refrigerator that will assure you of years and years of *silent, dependable, carefree, repair-free service.*

**Pioneer Natural Gas Company**
FUEL FOR A GROWING EMPIRE
*Lubbock Cavalcade of Homes September 4-11*
*Amarillo Parade of Homes September 11-18*

**AMARILLO OIL MILL COMPANY**
Manufacturers and Distributors of
COTTON SEED AND SOY BEAN PRODUCTS
MIXED FEEDS AND HULLS
And Ranch-House Feed
All Feed Ingredients
DR2-3340
Located on Grand—Amarillo, Texas

**JULY Clearance!**
Ladies Coats, Suits and Blouses - - Marked Down More Than Half
Two Big Racks of Ready-To-Wear Marked Down To $2.98 each
COME IN TO LOOK!
T. A. BLACK

# Just Between You, Me . . .
# . . . and the Gatepost

*By Lawrence Hunnicutt*

**A lot of people thrilled to the sight of Canyon's new and beautiful park last week after it was formally opened. Although the park still lacked some being completed, and still does for that matter, it was a beautiful sight for the local people and a great achievement for our town. Children romped about happily trying out all the playground equipment that was up and gleefully anticipating the day when the playgrounds would be complete.**

The local civic clubs were doing all they could to see that the children get full benefit from the playground equipment as quickly as possible. There were a group of Rotarians working on the equipment late last week. Those we saw were Don Standley, Frank Morgan, Dr. Charles Nester, Raymond Raillard and John Gillis. The men were at the park after having worked their regular office hours. They worked until dark getting up playground equipment and setting up tables that are to be used at the park. Wonder what organization will be first to conduct a picnic in the park?

**For some time during the past the courthouse has been undergoing the freshening up of a new paint job. Although it has improved the appearance of the courthouse, it has also had its little inconveniences. For instance, when an office is being painted the equipment and desks must be moved about. We noticed this Saturday that things were almost back to normal in Tommy Lair's office. It was the one we noticed most because it is the one we most often visit during working trips to the courthouse. The paint job just goes to show what a little work and a little paint can do for a place.**

For the past few months Boy Scouts have been visiting the Jet School at Amarillo Air Force Base. Saturday the boys from Scout Pack 31 got to go to the air base for a visit. Such a trip should be a great thing for the youngsters. During the tour they get to see some of our modern aircraft and learn a few things about the principle of jet propulsion that they probably didn't know. They should also get an understanding of the huge job we have in defending our great nation. The things they learn in a trip to the air base should be the very things they need to go right along with their Scout training.

**Oh yes, one of the outstanding events of last week in our midst was the Lions Carnival here on the square. Probably one of the most exciting events they had at the carnival was the dunking board. Bill Wilson and Judge Roy Joe Stevens got soaked in the deal and the bigger crowds were at the dunking board to see who's going to get spilled in the water next. Camilla Davis got on the board but never got dunked, well not much, only six or seven times.**

The carnival was for a good cause, the funds raised at it will go for the purchasing of playground equipment for the new school. Those of you who missed the carnival this year will probably have a chance next year.

**There's an old saying that a sense of humor is the oil of life and that we lubricate ourselves along with an occasional laugh. If this be true, perhaps we should change the name of our corn department to the grease rack. Whether it's corn or grease, it's here.**

A bystander on a street saw one pretty girl run up to another and kiss her and he turned to his companion and said, "That's the trouble with this country, too many women doing men's work."

**John: "They say people of opposite characteristics attract each other."—Tom: "That's why I'm looking for a girl with money."**

## Bible Verse to Study

*"Give us help from trouble: for vain is the help of man."*

1. Who uttered the above prayer?
2. Upon what occasion?
3. By what term is he known?
4. Where may this prayer be found?

**BIBLE VERSE ANSWERS:**

1. King David.
2. During the battle with enemies from the land of the Euphrates.
3. "The man after God's own heart."
4. Psalm 60:11.

**BUT THERE'S COMPANIONSHIP**

Convict 99 — No cards, no dominoes, no draughs, no . . .

Warden — No, no games at all.

Convict 99 — Cripes, a bloke'd be better off at home.

Missionary says the Koreans dread U. S. troop departure.

Japanese yards get $25,000,000 in ship orders.

Britain overcoming U. S. lead in tankers.

# Deals In Dirt

E. O. Milburn to Ivan L. Tucker, lots nos. 2, 3, 4, 5, 6, 7 and 8, all in block no. 17, Paramount Terrace Unit.

A. W. Maxwell and wife, Glenna Faye Maxwell, to Walter C. Morgan and wife, Gladys Morgan, lot no. 18 in block no. 3, Mays Heights.

Samuel L. Bowen and wife, Helen Jeane Bowen, to Jack T. Williams and wife, Carol Williams, lot no. 6 in block no. 6, T-Anchor Addition.

Billy R. Barnard and wife, Ida Mae Barnard, to Sherman L. Massey, lot no. 27 in block "Z," Broadmoor Addition.

Helen M. Godwin to Wesley S. Izzard and wife, Helen Izzard, all of lots nos. 9 and 10 and the south 20 feet of lot no. 8, all in block no. 27, Wolflin Place.

Cecil L. Trammell and wife, Billie D. Trammell, to Marvin N. Hodges, a tract of land out of section no. 1, block no. 2, J. Pointevent Survey.

B. N. Elliott and wife, Beulah Elizabeth Elliott, to James R. Grove and wife, lot no. 11 in block no. 9, Westhaven Park.

J. L. Duflot to Ola Murphy, east one-half of lot no. 4 and all of lot no. 3, in block no. 52, Conner Addition.

W. D. Clawson to C. L. Munday, lot no. 4 in block no. 4, Ed East Subdivision.

Mattison Hervey Champion and wife, Patricia A. Champion, to Johnny Lewis Donely and wife, Frances Chrystelle Donley, lot no. 9 in block "K," Broadmoor Addition.

Mark Clemmer Investments, Inc., to Keno Henderson and wife, Ruth Henderson, lot no. 11 in block no. 14, Westhaven Park.

Beverly Investment Co. to Lester S. Frazier and wife, Naomi Frazier, all of lot no. 5 in block no. 5, Sunset Haven Addition.

J. A. Hill to J. Davis Hill, Joseph F. Hill and Marion Ethel Hill, the east 106 feet of Maxwell's Suburban Addition.

Hal D. Houston and wife, Peggy Houston, to L. J. Redus and wife, Mary P. Redus, tracts nos. 18 through 26, in block no. 3, a portion of blocks nos. 5 and 6 in block no. 9, B.S. & F. Survey.

J. D. Hacker to Henry N. Ford and Lorene Ford, all of lot no. 3 in block no. 92, Mrs. M. D. Oliver-Eakle Addition.

R. B. Johnston and wife, Anne Johnston, to City of Amarillo, lot no. 2 in block no. 7, Edgefield Addition.

Robert H. Hortenstine and wife, Arthusa S. Hortenstine, to Henry M. Beverly, lot no. 7 in block no. 12, Paramount Terrace.

J. Davis Hill to J. A. Hill, east 106 feet of block no. 1, Maxwell Suburban Addition.

Robert H. Hortenstine and wife, Arthusa S. Hortenstine, to Jack T. Hicks, lot no. 3 in block no. 50, Paramount Terrace.

C. L. Munday and E. E. Cooper to Aurora Associates, Inc., lot no. 1 in block no. 1, Wilson Place Addition.

Porter McDougal and wife, Docia McDougal, to John T. Huey and wife, Mary Ann Huey, lot no. 18 in block no. 34-F, South Lawn.

Harry L. Smith and wife, Jessie M. Smith, to Paul Pietcher and wife, Alice B. Pletcher, lot no. 27 in block no. 30-F, South Lawn.

John F. McMahan to Elise McMahan, all of lot no. 2 in block no. 9, Gable Addition.

Plains Homes Construction Co. to William E. Palmer and wife, Helen Palmer, lot no. 1 in block no. 41-H, South Lawn.

South Lawn Homes to William L. Wright and wife, Veran Wright, lot no. 14 in block no. 56, South Lawn.

Lessie A. Stevens to Frank Piner Stevens and wife, Martha Demaris Stevens, a tract of land out of block no. 18, McGee and Hudson Addition.

Bobby J. Skelton to J. E. Bright, lot no. 17 in block "Q," Broadmoor Addition.

M. F. Shaw and wife, Mildred E. Shaw, to Beebe Land Corporation, lot no. 12 in block no. 2, Shelton Subdivision.

M. F. Shaw and wife, Mildred E. Shaw to Beebe Land Corporation, all of lot no. 11 in block no. 2, Shelton Subdivision.

tion, lot nos. 5, 6, 7 and 8 in block

M. F. Shaw and wife, Mildred E. Shaw to Beebe Land Corpora-

no. 7, Shelton Subdivision.

W. H. Freeman to R. C. Freeman and H. G. Doyle, all of lot no. 7 in block no. 22, Edgefield Addition.

Frank M. Wilkinson and wife, Louise Wilkinson, to Chester W. Rousseau and wife, Irene Rousseau, lot no. 3 in block no. 14, Paramount Terrace.

John E. Whiteside and wife, Elizabeth O. Whiteside, to Thomas Patrick Cannon, Jr., lot no. 14 in block no. 5, Mays Ranches.

E. E. Warnick to Walter M. Pendleton and wife, Marguerite M. Pendleton, lot no. 4 in block no. 2, Paramount Terrace.

Wood-Webb Lumber Co. to Warren O. Tuckness and wife, J. Evelyn Tuckness, lot no. 10 in block no. 1, Coronado Addition.

B. B. Young to Wm. C. Schutts Construction Co., lot no. 11 in block no. 9, Westhaven Park Unit.

**TIT FOR TAT**

"My first wife was a good cook."

"Well, my first husband never complained."

# Wayside News

Rev. Dick Purdue of Amarillo filled the pulpit Sunday morning in the absence of the regular pastor, Rev. Merle Weathers, who is on vacation.

Mr. and Mrs. J. R. Kennedy, Bettye Ruth and Johnny Lee, and Janey Kennedy of Albany visited in the home of Mrs. Viola Stockett Sunday.

Mr. and Mrs. Ray Modisette, Raymond and Rickie, of Oklahoma City visited his brother and family, the Willie Modisettes, Wednesday.

M. C. Sluder of Happy spent Tuesday night in the W. R. Franklin home.

Carolyn Sue Franklin spent the week in the home of her grandparents, Mr. and Mrs. W. R. Franklin.

Mr. and Mrs. Dick Orr, Richard and Judy, of Panhandle, and Mrs. Fannie Stevens left the first part of the week for Virginia where they will visit with the Davis family. Mrs. Davis is the former Beatrice Stevens. They also expect to visit many places of interest before they return home.

Mr. and Mrs. Gene Peters, Bobby and Sharon, of Hereford, have moved in the community, and are employed on the farm of Mrs. Viola Stockett.

Mrs. Fred Porter and son, David of California, are visiting in the Floyd Adams home. Mrs. Porter and Mrs. Adams are sisters.

Kennith Neighbors of Pampa is visiting in the Robert Adams home.

Mr. and Mrs. Elvin Scroggins, Mary, Elvin and Linda, are visiting relatives in and near Paris, Texas.

The Guy Watson family is enjoying a new Oldsmobile car.

Mrs. Wiatt Heisler has returned home from a visit with her sister, Mrs. Charles Meyers, and family in Tulsa, Oklahoma.

Ann Fisher of Canyon was a visitor in the Chas. Kennedy home Wednesday afternoon.

Mr. and Mrs. Charles Kennedy, Robert and Richard, were Amarillo shoppers Friday.

Mrs. Carmel Lee Spann, Deanna Carol and John Paul, spent the week-end with Mrs. Viola Stockett.

The Hoover Commission called for an end to "waste and decentralization" in Government real-estate management.


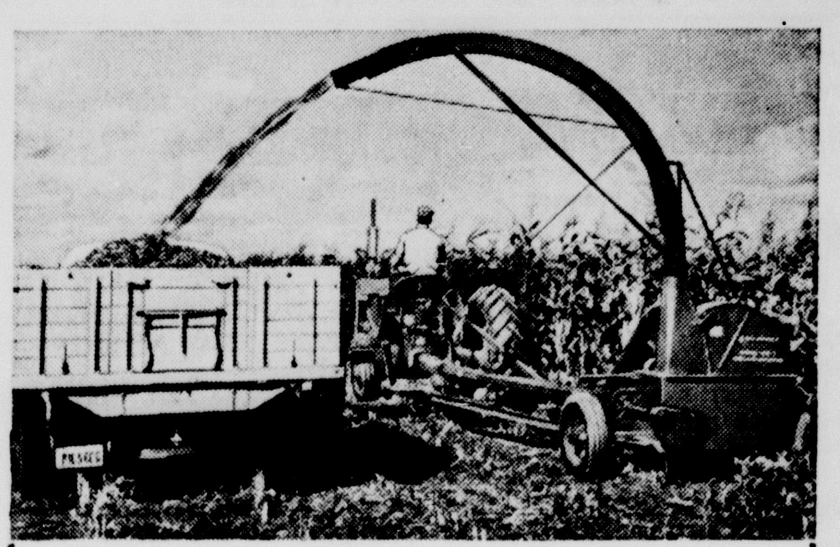

**chop more tonnage with less power...with a McCormick® 20-C Field Harvester**

Stop in and we'll show you why you can harvest your forage crops at up to 25 tons per hour with a McCormick 20-C field harvester. See the large, flywheel type cutterhead that provides a steady cutting action through the heaviest crops with a minimum of power. We'll be glad to show you all the features that enable the 20-C to harvest the heaviest crops without plugging.

We'll also show you how you can switch from row-crop to hay pick-up harvesting in minutes!

See us about a dual-purpose McCormick 20-C field harvester the next time you're in town.

**MYERS FARM EQUIPMENT CO.**
*"Leaders in Service"*
YOUR INTERNATIONAL DEALER
DEMPSTER PRODUCTS

**NOTICE**

**EFFECTIVE Saturday, July 23**

**WE WILL CLOSE AT NOON EVERY SATURDAY**

**Sternenberg Lumber Company**

1703 4th Ave. Dial 5-2113

*Quarter-mile lengths of welded steel rail curve around a foothill like wire cable.*

# Not a "clickety-clack" in a carload

***It's Santa Fe's new continuous welded rail... Fewer joints mean a smoother ride for you***

An occasional little click—that's all you'll hear of the old "clickety-clack" as you glide over stretches of new continuous welded rail on the Santa Fe.

And these stretches will be growing longer and more frequent on Santa Fe. For we're laying more all the time—103 miles of it this year.

In fact, we're using a new *electric* welding process (for the first time by an American railroad) to help bring Santa Fe's new smoother ride to more people, more goods.

But that's only part of the story.

Just as a railroad is no better than its track, track itself is no better than what's underneath it—the roadbed, the ties, the ballast. So we've been busy with new improvements here, too.

For instance, our own specially-devised ballast "dry cleaner." This unique machine cleans our ballast, keeps it more resilient so the track lies flat and even.

And today we're replacing old ties with longer and stronger new ones—specially treated to *stay* strong and sturdy for 30 years and more.

Day after day, something new is being done to make "America's New Railroad" even newer and better. Santa Fe is spending many millions of *earned* dollars every year for new roadway and new equipment. And not one penny comes from the taxes *you* pay.

*SANTA FE SYSTEM LINES*

**What about expansion in these quarter-mile rails?**

Near Newton, Kansas, where yearly temperatures vary from 20° below to 114° above, we laid a 5-mile experimental stretch of welded rail. Here we found that anchoring the rail to every other tie restricted expansion to the area between anchors. Thus, overall expansion was reduced to the merest fraction of an inch between rail ends. In other words, expansion is no problem whatsoever.

# BEEF BRIEFS

Recent sales of feeder cattle at the Fort Worth Stockyards sponsored by the Texas Hereford Association and the Texas Aberdeen-Angus Association pleased both sellers and buyers.

The first events of this kind ever staged on the Fort Worth yards, the sales provided a market place for smaller operators as well as owners of large herds.

Buyers were on hand from several states and the feeders brought good prices. Around 2,000 calves sold in the two sales.

Success of the initial ventures prompted the two associations and the co-sponsoring Fort Worth Livestock Market Institute to announce plans for similar sales in the fall.

---

Texas continues to lead the nation in beef cattle numbers. Its 6,956,000 head account for more than 10 per cent of all the beef cattle in the nation, according to the Texas Beef Council.

---

Texas' top Future Farmer for 1955 is a Gillespie County youth.

He is Dayton Crehwelge, named as Star Lone Star Farmer of the state, the highest honor which can come to an FFA member in Texas.

The youth has been picked for this honor because of his outstanding work which has included the showing of several champions at major stock shows in the state. He was honored at the state FFA convention in Houston this month.

---

Texas cotton farmers will be interested in the ninth annual Beltwide Cotton Mechanization Conference, which will be held this year at College Station Sept. 7-9.

The conferences draw leaders from over the entire cotton belt and the latest developments in mechanization are explained and dramatized.

Field demonstrations for this year's event, which will be of interest to farmers, will be held at the Blackland Experiment Station at Temple on Sept. 9.

---

More than 1,000 important South American cattle raisers are expected to attend the 1955 Pan-American Livestock Exposition in Dallas, October 8-16, it was predicted by returning members of the State Fair of Texas' third annual goodwill mission to eight South American countries. "This is more than twice the number in attendance last year," Ray W. Wilson, Pan-American's manager and director of the mission, said.

---

Farmers are having good luck controlling Johnson grass in their crops without hoeing.

Control is effectively achieved through the use of a common naphtha preparation.

A squirt of the naphtha solution at the base of the plant, repeated about three times, does the job.

---

Meet a Texas 4-H Girl who doesn't own a store-bought dress.

She's 16-year-old Bonnie Saunders of Blackwell, Nolan County club member, whose sewing ability is such that she's won high honors in dress reviews and is completely responsible for her own wardrobe.

# LIPSTICK LOGIC

BY LOUISE ALLEN

We have an old-fashioned neighbor who's not afraid of work. If invited to a party, she offers to arrange flowers almost before she accepts. She could take a parsnip, a verbena and a few leaves and make an attractive bouquet. But even though she has a natural gift for it, she still uses a lot of hot-weather energy getting things together and creating a beautiful effect.

Some women with a special talent will work at that and nothing else. But not this one. She would be just as quick to dive into a messy kitchen in the home of a sick friend. Or offer to keep someone's baby for a week while they vacation. If a new person moves into the block, she's there with a casserole dish or a cake for the first meal. She has built her life around doing for others, never seems to run out of time.

Women with such an outlook aren't often good housekeepers, but their yards will be shipshape. Their hair and nails never have that fresh-from-the-beauty-parlor look, and their hats are often askew. But they never get bored; there are too many interesting things to do. They rarely feel sorry for themselves, because they know they're needed. Only once in awhile do they feel imposed upon, because most of the time they've asked for the extra work themselves. They're never short-changed, because they're investing in heart-warming experiences rather than dollars and cents.

Sometimes we hear it said that if such a woman would turn all that energy into making money, she'd become a millionaire. Maybe by the standards she believes in, that's exactly what she has done!

# Texas Viewpoint In Washington

By PRICE DANIEL
U. S. Senator

President Eisenhower is meeting in Geneva, Switzerland, with the heads of state of Great Britain, France and Russia to discuss world affairs and the possibilities of world peace. This is the so-called "meeting at the summit." It is to be hoped that some good will will come from this conference. So long as discussions are going on instead of physical combat, there is always the possibility of an honorable peaceful settlement of the differences between nations. However, in this meeting we must always remember with whom we are dealing. It is yet to be proven that we can depend on agreements of the Russian leaders or the heads of any other Communist country. Even the present apparent change in the attitude of Russia toward the United States and the other free countries of the world should not cause our leaders in foreign policy to let their guards down in the slightest degree. Too many times we have seen their solemn agreements violated, and a study of their thinking tells us that to accomplish a purpose they would not hesitate to guarantee almost anything. That is a characteristic of atheistic Communism which demands that we require adequate means to enforce any agreements which may be made.

**Foreign Aid**

Our recent foreign aid bill will amount to borrowing several billion dollars to give to foreign governments, some of which are operating on a balanced budget while we are still piling up a greater national debt. I believe in co-operation with our allies and in military aid when necessary, but I could not vote again for the general foreign economic aid contained in this bill at the expense of our children and grandchildren. With a national debt larger than the combined total of the debts of all the other countries in the world and a budget which remains out of balance and therefore requires further deficit spending and the payment of more interest, there is no reason to continue to give away our hard-earned dollars to other countries. If it must be done, it should be financed on a "pay as you go" basis — and not on borrowed money.

If further economic aid is necessary all these years after it was due to terminate, why not send surplus commodities for relief to undernourished peoples in Europe, Asia and the rest of the world, so long as the world market in these products is not disturbed? In this way we would help our farmers and our own government, which has accumulated many surplus products under the farm price support programs. Legislation to expand the program of shipping surplus foods to countries which cannot produce enough for themselves is pending now in the Senate.

**Audie Murphy, a Great Texan**

Last week the Senate honored war hero Audie Murphy, now a top movie star who was born at Kingston, Texas, and raised at Farmersville. Senator Johnson had arranged prior to his illness to present Audie Murphy to the Senate. In his absence it became my honor to introduce this great Texan, the most decorated hero of World War II and holder of the Congressional Medal of Honor. Audie Murphy at the age of 17 enlisted in the infantry. He is now a captain in the 36th Division of the Texas National Guard and won battlefield promotions to the rank of first lieutenant during the war. This distinguished young man was awarded every medal for valor in actual combat with the enemy authorized by the United States Government. In winning the Congressional Medal of Honor, Murphy alone stood off five tanks, and after the completion of the action there were counted 50 dead Nazi soldiers.

More recently Audie Murphy has won for himself a fine record as an actor. He has starred in several pictures, the most recent being the story of his life entitled, "To Hell and Back," which is to be previewed in Texas soon. Members of the Texas delegation saw an advance private showing with him last week. It was a pleasure to visit with this young man who has done so much for his country in his brief span of years. He is a shy self-effacing youth whose appearance would belie the fact that he was a tough and experienced combat fighter. He is also fighting in time of peace for better education and law enforcement for our young people. He has made a two-year study of the narcotics traffic in Los Angeles in hopes of making a picture to help combat this terrible crime. He was an excellent witness before our Senate Narcotics Committee while in Washington.

# Be Sure That You Know Rights In Transactions

Rights can be assigned but liabilities can't. Or, to state it another way, ordinarily you can sell or convey what you own, but you can't free yourself from your debts by getting somebody else to promise to pay them.

The usual application of this is obvious. If I borrow $100 from you and promise to pay it back, I can't release myself from liability to you for the $100 by getting my neighbor to promise to pay it for me. True, he may become bound to pay it also, but I am also liable, unless you, as a creditor, agree to release me and substitute him as debtor.

This simple principle, when involved in a more complicated contract, is sometimes lost sight of. For instance, Adams sells his house to Brown under a contract which calls for monthly payments of $100. After making payments for about three years, Brown decides he wants to sell to Carver who is willing to pay him the amount of his property interest (his equity) and to assume and pay the remaining $100 monthly payments as they become due.

Now Brown ordinarily can assign his interest in the contract to Carver with or without the consent of Adams (unless the contract calls for the consent of the vendor). He can do this because it is a property right which he owns.

But because Carver has assumed and agreed to pay the remaining balance owed on the Adams contract, Brown isn't released from liability even though Carver has also become liable. The only one who can release him is Adams. Brown can't without Adams' permission, erase his name from the contract and make a stranger to the contract the only one liable under it. Adams has the right to hold Brown to his original promise.

# Fairview Breezes

Scattered showers fell over our vicinity the past week, but not enough to do much good.

The annual singing at Fairview Sunday was well attended. We are very grateful to the pianist who played for us during the singing.

Opal J. Shipman has been visiting her brothers and their families, Mr. and Mrs. Raford Shipman and Mr. and Mrs. Hoyle Shipman.

Mrs. E. M. Wilson entertained the Home Demonstration Club Friday afternoon. Eight members and one visitor were present. Punch, cake and sandwiches were served to the group.

Darla Ann Whitson, granddaughter of Mr. and Mrs. J. W. Wesley, had the misfortune of falling and breaking her arm.

S. F. Sharpes is working for J. W. Wesley.

Charles Sutton was in Canyon Friday.

Bettie Patterson and Lora Odom visited over the week-end in the John Patterson home. Lora is a sister of Mrs. Patterson, and wife of our former pastor, now deceased. We are glad to welcome her back to Fairview.

Mrs. G. E. Wesley visited Friday with her mother, Mrs. M. F. Evans.

Mr. and Mrs. E. W. Schaeffer visited recently with their daughter and son-in-law, Mr. and Mrs. Wayne Bramlett.

Mr. and Mrs. D. L. Whitson have gone on their vacation to California. They spent Sunday night with Mr. and Mrs. Sam Stringer and Art. Mrs. Stringer will be remembered as Vesta Amerson.

Mrs. Woodrow Wesley visited Thursday evening with Mrs. Harney Rogers and Mrs. Ella Hext while Woodrow and the boys attended the rodeo.

Mrs. Nick Owen and boys and Mrs. Frank Walters visited last week with Mrs. Walters' mother, Mrs. Serena Bryan.

M. C. Northan, son of Mr. and Mrs. D. L. Whitson, and Miss Dovie Elliston will be married Friday evening in the Presbyterian Church at Pecos.

Mr. and Mrs. F. O. Amerson visited Friday evening in the Mrs. J. W. Wesley home.

Mrs. J. W. Wesley visited Thursday morning with her mother, Mrs. M. F. Evans.

Mr. and Mrs. Richard Evans attended the singing Sunday.

Mrs. M. F. Evans was to be checked by her doctor Friday.

Born to Mr. and Mrs. Bud Folk of Lubbock, a daughter, Debra Jeannette; weight 8 lb., 2 oz. The mother is a granddaughter of Mr. and Mrs. Harry Folk.

Those enjoying the singing in the J. W. Wesley home Sunday were Mr. and Mrs. Frank Rogers, Nan Earyle Shipman, Miss Lavena Amerson and Mr. and Mrs. G. E. Wesley.

---

**GETS DAMAGES OF $240,000**

Seattle, Wash.—A Federal Court jury recently awarded George G. Moore, a former service station operator, $240,000 in damages against seven of the nation's largest oil companies. Moore, in his suit, charged the companies ruined his business in 1952 by agreeing to refuse to sell him gasoline because he cut his prices. The jury found Moore had suffered actual damages of $80,000 and gave him three times that amount.

---

**PREDICTION COMES TRUE**

New Delhi, India. — An astrologer told Maden Mohan Lal, 45-year-old government cashier, that he would die by his own hand before June 30, after bringing great distress to his family. Lal worried so much about the prediction that he stabbed his wife and three children to death and then threw himself under a speeding train.

---

Nikita S. Khrushchev, chief of the Communist party in the Soviet Union, recently suggested that it might be wise to consider some Soviet farms as too unwieldy and to subdivide them.

---

William O. Douglas, justice, U.S. Supreme Court: "A liquidation of all colonial empires in the world is imperative."

Now in Stock

CHARCOAL BRIQUETS
25 lb. Bag $2.48

PORTABLE BAR-B-QUE GRILLS
$4.95 to $29.95

Thompson's
HARDWARE-FURNITURE
APPLIANCES-GIFT SHOP
PHONE 5-2525 CANYON, TEXAS

# State Capitol NEWS

By VERN SANFORD
Texas Press Association

AUSTIN: Second - round polio shots for Texas first and second graders were to begin this week.

Enough Salk vaccine for 299,700 inoculations arrived in Austin last Wednesday and was put in the State Health Department's refrigerated vaults. Local officials began arriving at once to pick up their portions.

Only those who stated they were prepared to use the vaccine were given allotments, said Dr. Henry Holle, head of the Department.

Eli Lilly Company of Indianapolis, the same company which supplied the shots given Texas school children in April, sent the shipment. Preparation was reportedly under the rigid new safety standards which went into effect May 26.

Half a million Texas school children received first shots last spring. Summer vacation absences are expected to cut the figure on the second round.

Polio cases over the state had risen to 618, the Health Department reported last Thursday.

**Bank Deposits Held Taxable**

Taxation of bank deposits and cash has apparently been forced on state and local taxing agencies by a Texas Supreme Court decision.

In a Harrison County case, the high court ruled that money in bank accounts, cash registers, personal safes or safe-deposit boxes must be assessed right along with other property to avoid discriminatory taxation.

Two lower courts were overruled by the decision. New trial was ordered for the defendants to grant them the lower taxes they sought on their property because taxing agencies had failed to assess $10,000,000 on deposit in Harrison county banks.

Presumably the same complaint would be good elsewhere in the state where bank deposits are not being assessed for property taxes.

**Giles Trial Drags On**

Testimony in the Bascom Giles theft trial dragged so monotonously at one point last week it became necessary for the judge to caution jurors against dozing.

In its third week, the trial appeared headed for a fourth unless the defense should cut short presentation of its side of the case.

Only one indictment is involved. It charges Giles with theft and abetting theft of $6,800 in a Kinney County land deal under the veterans land program. Testimony has nevertheless touched on many other aspects of the program and its transactions.

One witness testified he heard Giles was to get a $75,000 cut in the $358,000 Kinney County deal.

Another testified that he heard Giles say in a telephone conversation he would take $15,000 as his share in a transaction in Dimmitt County.

Giles originated the $100,000,000 program and until Jan. 1 administered it as chairman of a three-member board that included also the governor and attorney general.

Names of the other two officials have come in for frequent mention in examination of witnesses, particularly in cross examination by the defense.

At one point, defense counsel charged a witness had made a deal with the attorney general to smear Giles. The witness denied it.

**Shivers Shuns Conservatives**

Gov. Allan Shivers declined to participate in a meeting of conservative Democrats last week in Dallas.

Vacationing in Woodville, Shivers released through his Austin office the text of a telegram to Fort Worth attorney Hamilton Rogers, chairman of the gathering.

Declaring himself opposed to "splinter political parties," Shivers asked the group to work with him to strengthen the Democratic party.

Rogers denied any splinter party plans. He also denied the meeting had anything to do with recent criticism of the governor for his moves toward replacing Wright Morrow of Houston, Democratic national committeeman, with someone acceptable to national party leaders.

Purpose of the Dallas meeting, said its leaders, was to "solidify conservative thinking." One result was a sweeping denunciation of desegregation plans for the University of Texas and El Paso public schools.

**Parr Tax Trial Postponed**

Date of the Austin trial of George Parr on an income tax evasion charge was changed last week from July 16 to Sept. 6.

Postponement was because one of Parr's attorneys was busy with another case.

Parr had petitioned the Fifth Circuit Court of Appeals at New Orleans for a dismissal, contending the trial should be held in Laredo instead of Austin. The appeal was denied.

**Johnson Hearing Delayed**

Hearing on an application to take additional water from the Pedernales River to irrigate U. S. Sen. Lyndon B. Johnson's farm has been postponed. August 8 is the new date set by the State Board of Water Engineers.

Twenty-four downstream ranchers protested the application when it came up last week. They said water already being diverted to the Johnson land deprives them of stock water and leaves so little natural flow that fish are dying and polluting the stream.

Martin Harris, attorney, asked for the later hearing. He said Johnson's wife desired to be heard personally if there were objections. She is now in Washington where the senator is recuperating from a heart attack.

---

Harry S. Truman, former President: "You will never hear me stand on the sidelines and tell the President of the United States what the foreign policy should be."

---

Talk that does not end in any kind of action is better suppressed altogether. —Thomas Carlyle.

# Your Stomach Is One of Vital Organs of Body

AUSTIN: Some people react to the pressure of modern life like a stick of soft pine reacts to a wood rasp.

You probably recall days when an unexpected event, an accident or a brush with the boss, tied your stomach in a knot. You were suffering, the State Health Department says, from one of the more common forms of indigestion: nervous tension and excitement.

The stomach, the experts say, is largely controlled by the involuntary nervous system. You get keyed up, your stomach over-secretes, and you feel the pain.

Actually, the Department points out, there are many directly traceable causes of indigestion. Lack of sleep and exercise, improper diet, and similar artificial conditions can bring it on.

You've heard the old saw about one man's meat being another man's poison? It's literally true. Even healthful and nutritious foods may rub you wrong. They contain organic acids which could upset the balance of your particular stomach.

Your favorite fruit may contain malic-acid, oxalic-acid, or citric acid. One or more of these may give you trouble, causing ungentlemanly or unlady-like belching.

Or the degree of ripeness of a fruit or vegetable may cause fermentation in the stomach, bringing on unpleasant results.

Condiments or strongly flavored foods are other causes of indigestion. They often cause the stomach to secrete too much hydrochloric acid. In normal people the stomach neutralizes what it over-secretes, but people with ulcers suffer painful "indigestion."

Greasy foods are particularly troublesome to people with malfunctioning gall bladders or liver diseases.

Tannic-acid can be found in three of the most commonly used hot drinks. And here's the last straw: Even water, if you drink lots of it, may start your stomach churning and pouring out its digestive juices.

In any case of indigestion, frequently taking baking soda to relieve it is a mistake, health men agree. The temporary relief may cause some sufferers to "play down" symptoms of a serious ailment, thereby causing him to prolong medical attention.

---

**GET ACQUAINTED**

Note from teacher on Mary's report card: "Good worker, intelligent, but talks too much."

Note from father over his signature on back of report card: "Come up some time and meet her mother."

---

Foreign Minister Molotov of the Soviet Union appealed to American people to join with the people of the Soviet Union to prevent a third world war. In a new vein, he urged a world economic parley.

---

The Madrid Court of Appeals, in a ruling expected to have far-reaching political and religious impact in Spain said that Roman Catholics may marry non-Catholics in civil ceremonies.

Your Seal of Security

CAPITAL STOCK
Standard protection
COMPANY INSURANCE

This seal means a great deal to thousands of your fellow Texans. It is the official emblem of the Capital Stock Property Insurance Industry . . . a business which helped to rebuild Texas City and Waco and which will help to rebuild this community if disaster ever strikes here.

But this seal is more than the emblem of strong, dependable companies. It also is the sign of an experienced, established Capital Stock Insurance Agent — agents who welcome the chance to serve you any day, any hour.

Perhaps you're involved in a fire, accident or other loss. Maybe you've acquired new possessions which need insurance. Or maybe you only need a free protection checkup.

In any case, remember the "Standard Protection" seal. Demand that your insurance be placed only with companies and agents qaulified to display it.

Be *sure* when you *insure*. Call one of the following Capital Stock Local Agents:

Canyon Association of Insurance Agents

STEVENSON & BLACKWELL
HOSEA FOSTER AGENCY
HARDEN & BYRD INSURANCE AGENCY
COLE & DAVIS
K. L. POND

# NEWS LETTER

## FROM CONGRESSMAN WALTER ROGERS OF THE 18TH CONGRESSIONAL DISTRICT

**Mr. Dixon Isn't Doing So Bad**

The cancellation of the Dixon-Yates contract by the Federal Government was no doubt a pretty stiff blow to the Dixon-Yates combine.

One of the clouds had a silver lining for Mr. Dixon. There is a foundling home in Washington that was raffling off an automobile. Chances were being sold for one dollar each. Several Members of Congress who have adopted children from this home were helping to sell these chances. Someone sold a chance to Mr. Dixon, who was no doubt in town trying to defend his contract.

On the day of gloom when the contract was cancelled, the drawing at the foundling home was held and the winner of the Mercury automobile turned out to be Mr. Dixon. One fellow told me that they had hoped Mr. Dixon would turn the car back to them so that they could raffle it off again. However, this was not the case according to this spokesman. Mr. Dixon traded his new Mercury in on a plush Lincoln, according to reports. We are glad that Mr. Dixon won the car, and certainly think he is entitled to keep it or trade it, as he might desire.

**Another Story out of the D-Y Controversy**

The story is that the telephone in the office of Congressman Yates, of Illinois, rang and was answered by his secretary who said, "Mr. Yates office." There was a pause for a moment, and then the voice at the other end of the line said, "I'm sorry, I was trying to get hold of Congressman Dixon."

**The Gas Bill**

The proposal to free producers and gatherers of natural gas from federal control continues as one of the hot issues on the Hill. Although the bill does not solve the problem in the same manner as I would have preferred, it nevertheless has my wholehearted and unqualified support.

The bill frees the independent producer and gatherer from federal control. This is what I wanted to see done. Other provisions of the bill provide a somewhat indirect federal control that is intended to protect the consumer.

I certainly do not object to the consumer being fully protected and therefore do not oppose these additional provisions. My personal feeling is that the best protection the consumer can have is the non-regulation of the producer and gatherer.

This is undoubtedly true for the following reasons: There are three stages in the gas business. Number one is production and gathering, which has not been federally regulated. Number two is the interstate transmission, which is and has been under federal regulation. Number three is the distribution of gas to the consumer, which is and always has been regulated by a local government regulatory body.

Take Washington, D. C., for instance. The consumer pays an average price of $1.37 per cubic feet. Out of this amount the Washington, D. C., distributor gets 96 cents; the interstate pipeline company gets 29 cents, and the producer gets 12 cents. The point is that the two segments of the industry who get the big chunk out of the consumer's dollar are regulated by government agencies and always have been. The one segment that has not been regulated up to date (the producer) gets the disproportionate small amount.

**Civilization Too Wild For Animal**

Recently an ocelot (wildcat weighing about 30 pounds) escaped from a Washington pet shop, killed two dogs, and disappeared in the tall timber of the Naval Observatory grounds. Everyone joined in the hunt, but no results. One fellow brought in his hounds, who picked up a scent, and charged off through the woods at full bay. The scent turned out to be that of an over-ripe halibut instead of the ocelot.

Nothing further has been heard from the hunter nor the hounds. After several days' searching with no results, the ocelot meekly surrendered, weighing less than half its former weight and with one broken leg. He has been properly hospitalized and is no doubt now reconciled to civilization.

## Food Items For August Plentiful

COLLEGE STATION: Food shoppers should find the August plentiful list to their liking. Broilers and fryers share the spotlight with canned grapefruit sections, says Mae Belle Smith, extension specialist in consumer education.

Because crop prospects now indicate a near record supply, grapes have been added to the list.

Supplies of rice, Irish potatoes, watermelons, fresh and processed lemons and limes, says the specialist, are much larger than for last summer. Too, other than the spotlighted meats, beef and frozen halibut are the only ones carried on the August list.

Milk and other dairy foods such as American cheddar and cottage cheese continue in heavy supply — about equal to the peak production in June.

Stocks of lard, vegetable fats and oils remain heavy and in some areas the summer vegetables will be in peak supply.

Miss Smith explains that the USDA's monthly listing of plentiful foods is based on a survey of supplies in the major trade territories of this section of the nation. The southwest food distribution division, U. S. Department of Agriculture, makes the survey for the Southwestern States.

## Umbarger News

Mr. and Mrs. Raymond Batenhorst and family were supper guests in the Dennis Brandt home.

Mr. and Mrs. George Brockman and Mr. and Mrs. Joe Albracht were afternoon visitors in the Math Albracht home.

Mr. and Mrs. Henry Brorman and family were Sunday afternoon guests in the Ben Buecker home.

Exchanging visits were Francis Stocker with Mary Louise Hoffman, Margaret Westhoff with Mary Phyllis Beckman, Don, Mike, and Andy Raef spent the afternoon with Billy and Jimmy Albracht, Mary Margaret Albracht with Suzy and Peggy Raef.

Mr. and Mrs. Norman Gilmore from Amarillo and Mrs. Charlie Friemel were guests in the E. J. Friemel home.

Ernest John Friemel, son of Mr. and Mrs. E. J. Friemel, was buried at St. Mary's Cemetery July 6 following a Requiem High Mass in St. Mary's Church, Umbarger. He had been a patient in Abilene State Hospital for the past seven years and died there July 4 at 12 noon. He was a native of Umbarger and attended Umbarger schools.

Mr. and Mrs. Joe Frank were feted with a surprise party Sunday evening in the Frank home. The occasion was their 15th wedding anniversary. Guests were Mr. and Mrs. Ed Sydloski and family, Mr. and Mrs. Al Evers and family, Mrs. Clara Acker and Mr. and Mrs. Lawrence Jentzen, Mr. and Mrs. Joe Wieck and family, and Mr. and Mrs. E. A. Stocker and family. Hostesses were Mrs. Wieck and Mrs. Stocker.

## Bible Verse to Study

*"Watch therefore: for ye know not what hour your Lord doth come."*

1. Who gave the above warning?
2. To whom was he speaking?
3. About what event was he speaking?
4. Where may these words be found?

**BIBLE VERSE ANSWERS**

1. Jesus Christ.
2. To his 12 disciples.
3. The coming of Christ to judgment.
4. Matthew 24:42.

## Trace Minerals In State Soil

COLLEGE STATION: Attention of farmers has been drawn in recent months to the possible deficiency of "trace minerals" in crop growing soils of Texas.

M. K. Thornton, extension agritural chemist, says that apparent deficiency symptoms appearing on growing plants suggests rather that most of them are suffering from poor drainage, nematodes or other soil-borne troubles such as compacted layers, absence of organic matter and lack of major nutrients — nitrogen, phosphorus and potash.

"In practically every case of this type," Thornton explains, "deficiency symptoms disappeared after the physical troubles had been corrected and plants fed adequate supplies of nutrients.

The common trace minerals include molybdenum, boron, zinc, iron, manganese, sulphur, calcium and magnesium.

This is not to say, the chemist adds, that there are no trace element deficiencies in Texas soils, but rather to emphasize that before dosing the soil with various chemicals operators should understand clearly the purpose of the treatment. Some trace minerals are toxic and too hazardous to play around with.

There is more evidence of iron deficiency in Texas than of other trace minerals. Iron is necessary to give plants a dark green color. Iron shortage is responsible for the chlorosis seen in plants in many areas, but the use of large amounts of organic matter in the soil usually will enable plants to pick up the iron needed.

**GERM WARFARE**

Speaking before a Texas audience, Maj. Gen. William Creasy, chief Army chemical officer, declared that, in an all-out war, the potential threat from germ and chemical warfare is as great as the danger from atomic weapons. He believes an enemy would want to save the productive facilities of this nation, and, therefore, might concentrate his assaults on people rather than on machines.

## WHO Knows

1. How many narcotic addicts are there in the United States?
2. About how much do they spend, on the average, daily for narcotics?
3. What is the annual cost of Congress to the nation?
4. What is the salt content of sea water?
5. When was the first U. S. postage stamp issued?
6. What is the biggest wild animal native to the U. S.?
7. How does Alaska rank in area and population with the 48 U. S. states?
8. What denomination of coin is most counterfeited?
9. How much do Americans spend for vacations on transportation and expenditures annually?
10. Of the 48 states, which state has the most precipitation?

## The Answers . . .

1. An estimated 60,000—9,458 of them in the New York area.
2. About $10.
3. About $62,000,000.
4. Average common salt (NaCl) content of sea water is 27.2 parts per 1,000.
5. The first U. S. postage stamp went on sale in July, 1847.
6. The bison, which sometimes weighs a ton.
7. First in area, 586,400 sq. mi.; about last in population, an estimated 85,000 population.
8. The 25-cent piece.
9. Approximately $25,000,000,000.
10. Louisiana, with an average annual rainfall of 56.5 inches.

**REBEKAH LODGE MEETS; RECEIVE CERTIFICATES**

Rebekah Canyon City Lodge 350 met Wednesday, July 13, in regular meeting. District deputy president Mrs. Norma Eubanks of Amarillo presided. She presented a Certificate of Honor to the lodge for new members.

Mrs. Stratton received her Certificate of Perfection of unwritten work.

Mrs. Myrtle McLaughlin was appointed color bearer.

Ice cream and cookies were served.

The Rebekahs are invited for a luncheon in the Ed Weeks home Wednesday, July 27. Then at 2:30 members will go to the lodge for their regular meeting.

**MUCH RATHER**

In a certain Western town a beautiful chorus girl sued a rich banker for breech of promise and was awarded ten thousand dollars. Shortly after leaving the court room she was hit by a street car and had eight ribs broken. The same judge awarded her eight dollars.

Moral — Never play with a woman's heart—kick her in the ribs.

**WOODPECKER WRECKS CAR**

Adrian, Minn. — When Arthur Kapnick's family became impatient with the incessant pecking of a woodpecker on a maple tree at dawn each morning, Kapnick refused to shoot the bird. Now he wishes he had. A big, dead limb from the tree fell on Kapnick's new car parked under the tree. The spot where the limb broke was circled with hundreds of woodpeckers-pecked holes.

## Farm Prices Get Shot in the Arm

COLLEGE STATION: Purchase price of Texas farm and ranch land in 1954 was two percent more than in 1953, or an average of $70.20 an acre.

Although this slight gain represented a new price level, the number of sales dropped to the lowest level since 1940 and the acreage transferred was the smallest in land market record history.

"Continued drouth, decreases in agricultural prices, acreage allotments and 'tight' holdings of land tended to depress land market activity," William G. Adkins, agricultural economist at Texas A. & M. College, explained. Fewer Veterans Land Board purchases and modifications of that program helped push the sales volume down.

Attempts to enlarge units, demand for irrigated acreages, mineral activity and urban and industrial development were factors tending to increase market activity.

Adkins reported that owner-operators were the principle buyers in 1954 and farm size continued to grow. Tenants made 10 percent of the purchases. "Family-type" farm units continued to be in strong demand, bringing premium prices.

Land price increases were most significant in the Panhandle wheat, High Plains cotton and Lower Rio Grande Valley areas. Price declines were notable in the Upper Rio Grande Valley irrigated area, the Post-Oak country and in the Rolling Plains.

I treat my neighbor as fairly and politely as I hope to be treated, but there is no law in nature or common sense ordering me to go beyond that. —E. W. Howe.

It is discouraging to try to be a good neighbor in a bad neighborhood. —William R. Castle.

## Preparation For Survival

**CHICAGO, THE "I WILL"** city of food and transportation, steel production and manufacturing, does not intend to knuckle under to any disaster. The city's recent participation in the national Civil Defense "Operation Alert" civilian preparedness exercise showed results of planning.

**KEY CITY** officials set up emergency quarters outside city and prepared to restore service.

**WHEN "AIR RAID** warning" sounded, children filed from classrooms, quickly and orderly on signal.

**SCHOOLS WERE EVACUATED** in disciplined manner with boys' safety patrol, teachers and traffic officers cooperating. City's new International Rescue Trucks participated, showing Chicago's preparedness is beyond paper stage. Over 500,000 children took part.

## Reds Win Over U. S. Chessmen

By STANLEY JAMES

WASHINGTON: An American youth of 25 took what amounts to the world championship in tennis this month, at Wimbledon, England, but U. S. teams still cannot compete with their Russian masters in the art of chess play.

A U. S. team in Moscow—playing chess with Russian champions as the Wimbledon tennis championships, were in progress more than a thousand miles west—came out on the short end of the horn once again.

That makes it five in a row for the Russians over the Americans since the end of World War II. And there are those who can remember when the U. S. team had a habit of winning chess matches. The Russians' mastery in chess is a bit chafing to some, because chess is a game of mental prowess and calculation.

About the only thing that surprised Russian chess players in Moscow recently, in the U.S.S.R. meet, was the fact that a U. S. player, Samuel Reshevsky, whipped the Russian champion in his second go, the Russian resigning.

In London, American tennis mastery — which ebbed in the last five years — seemed restored, however, when Tony Trabert won the world's singles title by defeating Kurt Nielsen of Denmark. Tony at 25, has reached a peak that cannot be denied.

But the United States isn't producing chess players who can play on even terms with Russia's best. There is no denying it, the Russians have the best chess players in the world.' A new effort to develop great chess players is badly needed in America. Five consecutive defeats in ten years is monotonous.

**THE PROMISE**

"My, how careful you are of your toys — you've picked up every one. I supposed your mother promised you something for doing it."

"No, she said I'd get something if I didn't."

Mme. Suzanne Meyer, French business woman, speaking to group of industrialists: "Remember, the main consumer is the woman."

**NEW BUILDING PEAK**

The Commerce and Labor Departments recently predicted that spending on construction in this country will shoot up about $4,250,000,000 this year to an unprecedented $41,800,000,000. This was a sharp upward revision since November, when Government economists foresaw a $2,000,000,000 rise. The biggest percentage increase—44 per cent — was foreseen for stores, restaurants, and garages. Non-residential building was expected to rise 17 per cent.

**HOME OWNERS**

The number of young married couples, living with their parents or other relatives, has been declining. In 1947, about 3,000,000 married couples did not have their own household. Now only about 1,500,000 couples are living with relatives — most of the others have homes of their own, which they have bought or are buying.

**WHITE HOUSE COST**

It cost the nation a total of $366,200 on the average to run the White House for a year. There is a staff of 72 maids, butlers, cooks, gardeners, maintenance men and others who keep up with the Executive Mansion and its 18 surrounding acres. Electric current used during 1954 amounted to $30,890. This was just one of the many items which have to be taken care of.

**CHILD CRIME RISE**

An increase of 50 per cent in juvenile delinquency by 1960 was recently predicted by Judge Philip B. Gillam, court judge from Denver, Colorado, who said that by that time, most "war babies" will have reached the delinquency age of 10 to 18. "Sloppy parenthood, inadequate schools, poor homes and untrained social workers are factors the judge listed as contributing to the expected increase in child crime.

Henry M. Jackson, U. S. Senator from Washington: "We are trying to fight the Soviet Union for air superiority by a budget-balancing approach."

**DIES AT OWN WEDDING DANCE**

Summerside, B. E. I. — Alyre Doucette, 24, was married to Marjorie Desroches in the village of South Rustic. That evening he carried her to his mother's home here for their wedding party. During the wedding dance, Doucette died of a heart attack.

**RATTLED TRAFFIC**

Bethel, N. C. — Traffic became slightly rattled here recently when a rattlesnake coiled at an intersection and struck at passing cars. The snarl continued until Jerry Autman drove a farm tractor over its head and collected a souvenir — 14 rattles.

**CALM AND DUMP**

Dimchuck — "He's one man who keeps his head when all around him are losing theirs."

Bungwit — "Yes, he's so dumb he has no idea what the excitement's all about."

BOOKS

Latest editions in which you are interested.

Children's Books

We have the largest selection of beautiful books for children ever shown in Canyon.

WARWICK'S

The Gift Shop

WE CAN INSURE YOUR - - -

Automobile
Home
Farm
Household Goods
Personal & Farm Liability

These are just a few of the many coverages we have available and remember, FOR THE BEST IN AGENCY SERVICE SEE

COLE & DAVIS

1604 4th Ave. Dial 5-3241

JULY SPECIALS

BLOUSES . . . . . . $1.98
One Group of Cotton Batiste and others — Assortment

PURSES . . . . . $1.98
A mixed group of Summer Purses in Linen, Straw and Leather — Pastel Colors.

SLIPS . . $1.98
One Group of Cotton Shadopruff— Cool Slips

Sun Dresses $8.98
One Rack of Cool Cotton Sun Dresses in Values to $19.95

COTTON STORK TIME DRESSES . . . $4.98
Cool and Washable in Values to $14.95

LADIES SHOES . . . $5.98
One Group of Ladies Casual Shoes in Leather, Straw and Fabric.

Boys Shoes $3.98
One Group of Boys Summer Dress Shoes in Sizes 8½ to 6

Mens Shoes $5.98
One Group of Men's Summer Dress Shoes — Broken Sizes. Clearance Values

GIRLS SHOES . . . . $2.98
One Group of Summer Dress Shoes in White, Brown and Green Leather and Black Patent.

WARREN'S

# Business Will Continue Good, With Five Million Cars Sold

WASHINGTON: The outlook is for good business throughout this year and well into 1956. By the time you read this some automobile or truck manufacturer will have produced the 5,000,000th car or truck built in 1955. This stage of production was reached in October of last year.

Predictions for this year were for production of 5,500,000 cars and trucks, or possibly 6,000,000. It now appears certain that these figures will be reached and surpassed.

New cars, however, will probably be introduced much earlier this year than in recent years. Instead of November, December, and even January and February, the new models will probably hit the advertising pages in early fall this year.

With this probability, it might not be surprising if total new car and truck sales for the year lap at 7,000,000 — or thereabouts — or even more by the end of the calendar year. Production would run higher than that, of course.

Record sales this year — and good business in other lines — is indicated by a combination of factors. First came the increases voted by Congress to millions of government workers and armed servicemen. This increase in pay is sure to be translated into more buying power.

Recent union-management contracts also provide huge pay raises (in total dollars) to labor. U. S. Steel workers, for example, are to get an added 15 cents an hour. That increases earnings by over a dollar a day to the 40-hour workers. It gives him enough extra cash to buy another appliance, or even an automobile, on the installment plan.

Government workers and servicemen, too, are getting increases which enable them to buy more. Anything which doesn't cost much over $20 or $25 a month can be purchased by millions of Americans today on increases in pay they have received in recent months and weeks.

In time the price tags on many goods will have to be adjusted upward, because some of the materials and the cost of labor in producing these items, have gone up. If taxes are reduced next year on such large items as automobiles, then the increased manufacturer's price can probably be more than offset by lower taxes.

If taxes are not reduced, the administration is going to have a hard time holding down the cost of living — which has been so stable in recent months. In fact, the immediate threat to the economy looks to be one of threatened inflation, brought on by pay increases and the resulting increase in such items as steel.

The time to watch for price increases in automobiles is in fall announcements of new cars. Several new, very expensive models are almost ready to be announced right now.

The Lincoln division of the Ford Motor Company is about ready to bring out a model of the popular Continental — discontinued some years back to the dismay of Continental admirers. Cadillac will produce a new car that sells for as much, or more, than the Continental.

These cars, which are expected to sell above $7,000 — according to reports, will consume any extra money that motorists feel heavy on their hands. Packard already has several expensive models, like the Caribbean, selling at such figures and Chrysler and Imperial get into this act also.

The whole expectation, then, in business circles is for another year of good business. The summer slump hasn't yet put in an appearance and many now think it will not be seen in 1955. Crops appear to be good, pay raises are a fact, and business continues to prosper, with a lack of government interference.

This adds up to a bright prospect.

## Latest Rumors From Political Front of Nation

President Eisenhower is pictured by White House aides as taking a greatly increased interest in the details of foreign policy and is acting to some extent as his own Secretary of State.

Neither Mr. Eisenhower nor John Foster Dulles, Secretary of State, is putting trust in India's V. K. Krishna Menon as a go-between in arranging deals with the Communists. Mr. Menon is striving for the role of middleman between the top men of the Communist and non-Communist worlds. The catch is that he's known as a partisan of the Communists.

U Nu, Burma's Premier, got his idea that the United States no longer really opposes admission of Red China to the United Nations through his talks with high-ranking American diplomats. Those diplomats are known to predict openly that this policy change will follow the 1956 elections, with recognition by U. S. of two Chinas and with the Security Council seat of Nationalist China to go to India.

Ike is planning to take no military representative and no Treasury representative with him when he meets with the Soviet's Premier Nikolai Bulganin on July 18. This is taken to mean that there will be no military deals and no money deals arranged.

In spite of a presidential admonition against second-term talk by members of the White House staff, one of the Eisenhower aides has just remarked privately: "As sure as I'm standing here, Ike will run again."

The President is being told by his economic advisers that Government policies now should be geared to put a check on forces of inflation, not to worry about the forces of deflation as they were doing a few months ago. Commented one: "We now are entering a new period of economic testing and it will be interesting to see how the dollar meets that test."

Herbert Hoover, former President and chairman of the commission that has studied how to improve Government efficiency and reduce waste, is not getting wholehearted support from White House staff members for many of his recommended actions. There is a tendency to go slow in cutting out any important Government functions.

Nelson Rockefeller, Special Assistant to the President, could have had the Cabinet job of Secretary of Health, Education and Welfare as successor to Oveta Culp Hobby, but expressed a desire to keep his White House job instead. Mr. Rockefeller had been deputy to Mrs. Hobby before going to the White House.

Adm. Arthur Radford, Chairman of the U. S. Joint Chiefs of Staff, is being pressed by the Department of State to agree to withdrawal of U. S. ground troops from Japan. It is held that their presence is an irritant to the Japanese. Only Air Force units would remain to aid in defense.

Charles E. Wilson, Secretary of Defense, is philosophical about the fact that he would be 2.5 million dollars better off today than he actually is, had he not taken his Cabinet job in January, 1953. The 40,000 shares of General Motors stock that Mr. Wilson was required to sell in order to work for the Government has gained that much in value since the sale.

Sam Rayburn of Texas, House Speaker, is continuing to direct over-all Democratic strategy in Congress—both for the Senate and House—as he did before the illness of Senator Lyndon Johnson, Senate Majority leader.

Juan Peron, Argentine President, seems to have come out second best in his fight with the Roman Catholic Church. President Peron has fired three high officials who were assigned to lead the attack on the Church. These officials were long-time associates of the Argentine leader.

George Humphrey, Secretary of the Treasury, is pressing Arthur Fleming, Director of Defense Mobilization, to cut down sharply on approval for applications from industry for fast tax write-offs of new plant and equipment. The Treasury is concerned by the amount of revenue being lost currently because of large depreciation allowances.

Syngman Rhee, President of South Korea, is dragging his heels on U. S. suggestions that he agree to better relations with Japan. President Rhee is pictured as convinced that Japan intends at the first opportunity to try to reconquer Korea.

R. A. Butler, Britain's Chancellor of the Exchequer, has no intention of devaluing the British pound, in spite of renewed rumors to that effect.

While talk is of peace, Communist China is continuing to push development of airfields both in North Korea and on the mainland opposite Formosa. The feverish airfield construction in North Korea is in violation of truce terms.

### THE DIFFERENCE

A visitor to a large factory told the manager he could pick out all the married men among the employes. He stationed himself at the door and as the men came from dinner he pointed to those he thought were married. In almost every case he was right.

"How do you do it?" asked the amazed manager.

"Oh, it's quite simple," replied the traveler. "The married men all wipe their feet on the mat. The single men don't."

Yugoslav plans a self-administering commune system.

U. S. factories set a production record in May.

"Good Morning, Miss Chips..."

Who was *your* favorite teacher – the "Miss Chips" in your school life? The wonderful woman who made geography a magic carpet that whisked you to foreign lands? The one who, in some mysterious way, understood your love of music? Or perhaps it was a man – the man who helped you master the mystery of fractions and how to hook-slide into second base?

Important people, teachers – yet right now, because of the tremendous increase in enrollments, our schools need at least another 124,000 qualified teachers – and by 1965 at least 360,000 *more* will be needed! You can help to find them.

If you're a young man or woman about to decide on a career, give some serious thought to the rewards and accomplishments offered by the teaching profession.

If you're a parent, work to improve our schools so that we can attract and hold the many "Miss Chips" needed to guide our children's future. To get started, send today for free booklet, "How Can We Get Enough Good Teachers?". Write to Better Schools, 2 West 45th Street, New York 36, N. Y.

**In cooperation with the National Citizens Commission for the Public Schools, this advertisement is sponsored by**

Stevenson Investment Company
Samuelson Motor Company
West Texas Motor Co.
Warren's
Whiteway Service Station
Thompson's
Randall County Abstract Co.
Imperial Chevrolet Company
Cole & Moore
Cooper's Market
Burrow Lumber Company
First National Bank
Southwestern Public Service Co.
The Canyon News
Radio Appliance
Randall Motor Company
Buffalo Food Store

## News In Canyon 25 Years Ago

(Taken from the files of The Canyon News of July 17, 1930)

5,000 persons passed through the gate to the Palo Duro Sunday to view the beauties of the canyon.

Senator Clint Small, Ross Sterling, Edgar Witt, Cecil Storey, Harry Graves were here in their campaigns for state offices.

Coach S. D. Burton announced that the Buffaloes would start training Sept. 5.

Perry S. Pearson of Amarillo was employed by the Commissioners Court to work up the papers on highway west from Canyon to the Deaf Smith County line.

President J. A. Hill presented the budget of West Texas State to the new State Education Board. This was the first time that this board has passed upon the budget, which has been approved by the Board of Control and the Regents.

D. L. McDonald, registered breeder of Hereford, will pilot a five days trip of Panhandle cattlemen to the ranches of the Panhandle.

**FAYE THOMAS**
**REST HOME**
**24-Hour Institutional Care in a Christian Home Atmosphere**
**Arthritis - Aged - Disabled**
**Room and Board Nursing Care**
**509 N. Johnson, Ph. DR3-7510**
**Amarillo, Texas**

**SUN Motor Exchange**
**4-Months or 10,000 Miles Guarantee**
**Exchange Your Irrigation Truck or Car Motor For A Famous SUN MOTOR**
**Ph. DR2-1915**
**Complete Irrigation Motors and Repair Service**
**501 Harrison — Amarillo**

Accident insurance is mighty good insurance for Dad to carry.
**Stevenson and Blackwell**
**West Side of Square**
**Ph. 5-3188 Canyon**

**A NICKEL WILL BUY**
**A pop, Dixie cup, fudge cycle or cherrie candy, gum, pencil lead, potato chips, Fritoes, note book, paper, tablet, cigar, pistol caps, crayolas, or a down payment on hundreds of other daily needed items in our store up to?**
**COME BY — WE ARE POWERFULLY LONESOME**
**PRICE GROCERY**
**ACROSS FROM HIGH SCHOOL**

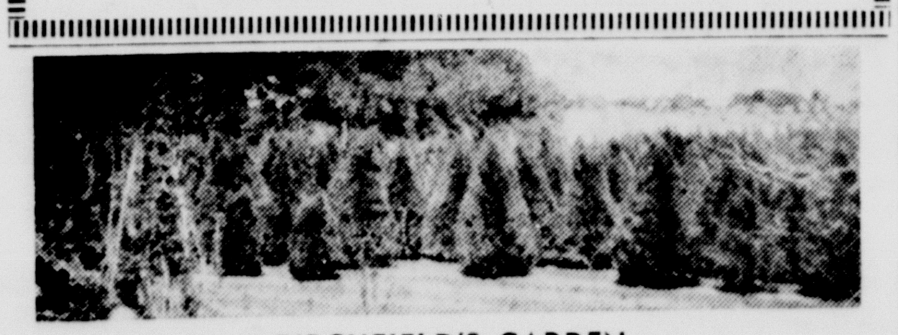
**BIRCHFIELD'S GARDEN**
**We Specialize in Evergreens—Flowering Shrubs**
**Shade Trees—Roses—Vines—Fruit Trees**
**Landscaping Service**
**"It Pays to SEE The Plants You Buy"**
**DR4-2163**
**400 River Drive—Amarillo, Texas**

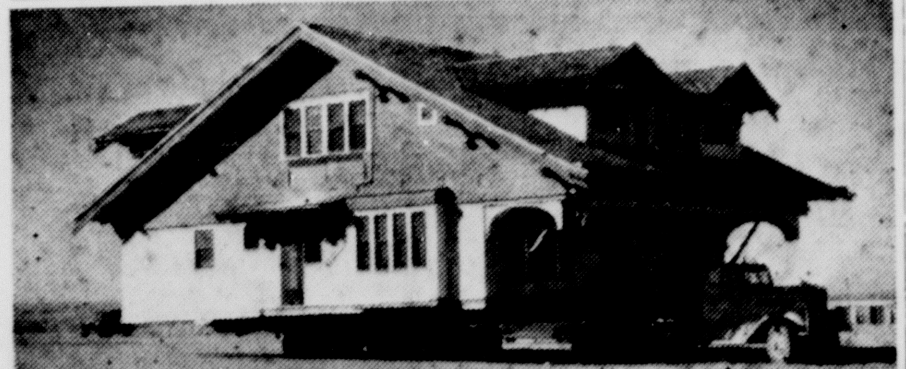
**H. I. STEPHENSON COMPANY**
**HOUSE MOVING A SPECIALTY**
**Licensed—Bonded—Fully Insured**
**813 N. McMasters St. Phone DR4-5757**
**Amarillo, Texas**

**CHANNEL CHANGER**—Shapely Sheila Jackson's "gun" may not be loaded with bullets, but no sponsor would want it pointed at his program. The gadget Sheila's demonstrating in Chicago, Ill., shoots a beam of light at slots on the front of the TV set, activating a device which changes channels.

## *Caprock Round-Up Comes July 28-30 in City of Claude*

Claude's Annual Caprock Round-Up is slated for Thursday, Friday and Saturday, July 28-29-30.

Sponsored by the American Legion and the other Claude civic organizations, the big event will get underway Thursday evening at 8 o'clock with a rodeo in Legion Park.

Rodeos will be held each night of the three days at 8 and will include calf roping, ribbon roping, bronc riding, bull riding and a girl sponsor contest. Entrance fees returned and entries will close each day at 4 p. m. Belt buckles will be given winners of each event. Stock is being furnished by Morris Stephens. Interested parties wishing more information may contact "Cotton" Johnson, Claude, Texas.

Dances will be held each evening at Legion Hall following the rodeo and will include popular and squares. Emmett Allen's orchestra will furnish the music.

Friday a big free barbecue has been slated for noon on the courthouse lawn followed by a street parade at 4 p. m. The Amarillo Air Force Band and Color Bearers have been invited to lead the parade and enjoy the barbecue. The Claude Lions Club is in charge of the barbecue and will be assisted by other organizations. They will also help direct the street parade. Boy Scouts of Troop 17 will set up their tent fly and tables on the courthouse lawn for use by old timers. Tables and drinking water will be provided. An entertainment by the Farm Bureau will follow the noon meal and the Bureau Queen will be selected at this time.

Pioneer of the Panhandle will be recognized during the program following the barbecue.

Local citizens are being urged to write friends and relatives and invite them to the annual Armstrong County Homecoming, where old friends meet and new friends can be made.

## *Dr. Lee Johnson Studies Insurance*

Dr. Lee Johnson is observing operations in several departments of a life insurance company in Dallas. He is spending six weeks in this work pending his retirement as professor and head of the department of West Texas State to assume the management of a life insurance company in Amarillo.

Thirty-six college insurance professors in various colleges of the nation are receiving instructions in offices of the nation.

## *Cattle Need Salt in Feed Lots of State*

COLLEGE STATION: "Fattening cattle should consume from a half to one and a half ounces of salt per head daily, depending upon the kinds of feeds used and the age of the animals," says U. D. Thompson, extension animal husbandman.

Keep loose granulated salt before the animals at all times. Salt in this form is more satisfactory than compressed block salt or rock salt, he says.

Salt will be used more economically from a self-feeding box with a roof for protection from rain.

It's a mistake to withhold salt from cattle toward the close of the feeding period. Though this may cause the animals to drink more water at market, buyers usually are able to estimate closely the amount of fill on the cattle.

**EDGETOWN H. D. CLUB REPORT**

Edgetown Home Demonstration Club met with Mrs. Rae Walters as hostess on Friday, July 8.

Roll call was answered by each naming the gadget in her kitchen that she used most often.

Mrs. Hildreth, Home Demonstration Agent, gave the program on kind and care of small equipment for the kitchen showing and demonstrating the use of several.

At the social hour the hostess served delicious homemade ice cream and cookies to Mesdames Sparks, Stratton, Burgess, Gentry, Hicks, Hines, Donnell, Stevens, Clark, Foster and Fisher.

On July 27th Mrs. Clark will be hostess.

**EUROPEAN SECURITY**

President Eisenhower is believed to have under study a European security system which would include both the North Atlantic Treaty Organization countries and the Communist bloc. The plan calls for an exchange of guarantees and a limitation of forces between the two groups of nations. The plan may be presented for discussion when the heads of government of the Big Four meet in Geneva.

**TRUMAN**

Former President Harry S. Truman, speaking at the recent United Nations Meeting in San Francisco, appealed for rapid armament reduction under international control. He warned that if the world did not adhere to the principles of the United Nations Charter, it would plunge into anarchy and a war of total destruction.

From 1777 to 1791, Vermont was an independent republic.

Hawaii's highest peak, Mauna Kea, rises to 13,784 feet.

The Hawaiian Islands have no snakes.

Paul Revere House is the oldest in Boston, built around 1660.

## Poultry Infested With Insects Are Very Unprofitable

COLLEGE STATION: Poultry heavily infested with fowl ticks becomes unthrifty and may lose weight during the summer months if proper control measures are not followed.

Also commonly known as blue bugs and chicken ticks, these blood sucking insects pose a problem for turkey and chicken raisers during July, August and September, says Ben R. Wormeli, extension poultry specialist.

They hide in cracks and crevices of the poultry house during the day and appear at night to suck the blood of poultry. On the range ticks repose under the bark of fence posts and trees and in old lumber.

"It's easier to discover the ticks by looking for masses of them in cracks and under loose planks in the poultry house," Wormeli says. "Usually you don't know they are around until the flock shows marked symptoms of attack."

A spray containing .5 percent lindane, toxaphene or chlordane is recommended for fowl tick control. A small power or hand sprayer is effective in making application.

Apply the spray to the roosts and interior of poultry houses and coups. Pay particular attention, Wormeli adds, to cracks, crevices, fence posts and trees where ticks may be hiding. Repeated treatments may be necessary.

## Sports Quiz

1. Who won the lightweight title fight between Carter and Smith?
2. Who is "Little Poison" in the American League?
3. Who was the original "Little Poison?"
4. What team has swept a three-game set with the White Sox this season?
5. What team recently swept a three-game set from the Detroit Tigers?

**THE ANSWERS:**

1. Wallace Smith, of Cincinnati.
2. Nellie Fox, Chicago White Sox.
3. Lloyd Waner, of the Pirates.
4. Detroit Tigers.
5. The Boston Red Sox.

A million and a half Americans quit smoking in the last year and a half, according to a Census Bureau report. It is also reported that there still were 38,000,000 in this country who are smoking cigarettes.

## *Senator Johnson's Loss Heavy Blow to the Democrats*

By STANLEY JAMES
Washington Correspondent

WASHINGTON: The heart attack which cut down majority leader Lyndon Johnson just as the closing month of the first session of the 84th Congress was approaching was a blow to Senate Democrats.

The 46-year-old Texan had developed unity among Democrats in the upper legislative body with surprising ability and efficiency in the short time he had been majority leader. This will be hard for someone else to match.

Johnson was known in this city as a quiet worker, with none of the loud talk or bluster about him. He quietly prevented the controversial issues, which wreck Democratic unity in Congress in some years, to come to a head.

He worked smoothly and made the minimum number of enemies in doing so. He counted his admirers among both the leftwingers and the conservatives, and both trusted him in the Senate, even though often disagreeing — with him.

Johnson's sudden heart attack removes him from the picture as a possible candidate at the Democratic National Convention next year. He could probably have had the second spot on the Democratic ticket for the asking.

The general opinion in Washington was that he would have had the support of too many delegations and top state officials, including Senators, had he wanted to be the party's vice-presidential nominee in 1956.

**CIVIL DEFENSE**

Gen. Leslie R. Groves, who commanded the Manhattan project through which the atomic bomb was developed in World War II, recently deplored the lack of interest of the people of this country in the effects of an atomic attack. He said the American people are totally unprepared for an atomic attack and are indifferent to the possibility.

**FARM INCOME DROPS**

Farmers of the nation received about $8.2 billion from crops marketed in the first four months of this year. While the volume of marketing was about the same as in 1954, prices were about 5 per cent lower than in the comparable period of last year.

He that talketh what he knoweth will also talk what he knoweth not. —Francis Bacon.

**ATTENTION FARMERS!**
**Come by the**
**HUMBLE SERVICE STATION**
**for information and booklet on Varsal for killing Johnson grass.**
Your patronage appreciated.
We specialize in washing and greasing.
Pick up and delivery service
**C. L. Byrnes**
**Clean Rest Rooms Dial 5-2228 Hiway 87**

**DROWNING STRIKES TWICE**

Poolesville, Md. — Four years almost to the day after Frances Hunt, 14, was drowned in a swimming accident, her sister, Dorothy, also 14, was drowned in the swift current of the Potomac River. An older sister, Gladys, 16, and three cousins, narrowly escaped the same fate.

Consumers, who already owe $130,655,000,000, are continuing to buy on credit in record volume. Home-owners alone owe $78,900,000,000. Secretary of the Treasury George Humphrey, with these facts in mind, has advised all Americans to be cautious in borrowing.

Buy, Build, Live in Canyon!

**℞ DRUG SERVICE ℞**

THE BEST FOR YOU
Our highly skilled, registered pharmacists . . . our fresh, potent drugs . . . our policy of double-checking for accuracy . . . our prompt service . . . all add up to the best in prescription dispensing.
**J. J. WALKER**
**Prescription Laboratory**
**WE GIVE S&H GREEN STAMPS**

**Never a greater Oldsmobile**
*Never a better time to deal!*
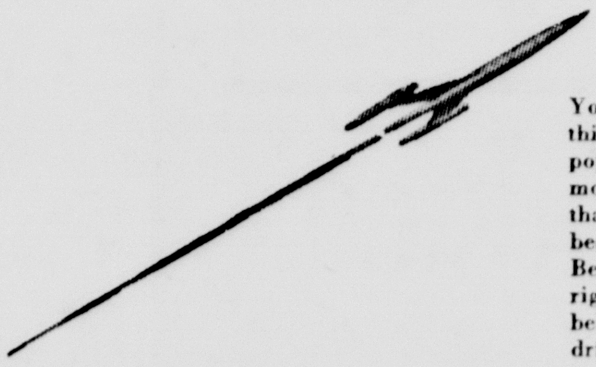
You've got every reason in the world for wanting this Oldsmobile! *Everybody does!* It's the most popular Oldsmobile of all time—with more glamour, more power, more luxury . . . *more everything* than ever before! And now you've got the best reason in the world for actually owning it! Because this flashing "Rocket" Engine car is priced right for you—*right now!* In fact, you'd never believe a car so big could cost so little! Stop in—drive it yourself! Get our generous appraisal . . . get out of the ordinary *into an Olds!*

Oldsmobile "88" 2-Door Sedan
**A "ROCKET" FOR EVERY POCKET!**
And you'll find one priced just right for you! Choose from thirteen gorgeous models in Oldsmobile's three thrilling series . . . luxurious Ninety-Eight, brilliant Super "88", low-priced "88"! Oldsmobile "88" 2-Door Sedan is illustrated above.
**"ROCKET" ENGINE**
**OLDSMOBILE**
VISIT THE "ROCKET ROOM". . . AT YOUR OLDSMOBILE DEALER'S!
**Canyon Motor Company**
525 16TH. STREET
CANYON, TEXAS
PHONE 5-2244
GO AHEAD . . . DRIVE IT YOURSELF! THE GOING'S GREAT IN A "ROCKET 8"!

## Specials Good Thurs., Friday and Saturday, July 21, 22 & 23

### SPEND WHERE YOU SAVE WITH "S.H." GREEN STAMPS

**COFFEE** Chase & Sanborn Deal Pack **83c**

**SUGAR** 10 lbs. Pure Cane **94c**

MELROSE **Hand Cream** $1.00 Size Plus Tax **79c**

SUNSHINE **CRACKERS** 2-lb. Box **49c**

**Schillings COFFEE** lb. **86c**

**Skinner's** 7 oz. Box Line **11c**

LIBBY'S 46 oz. **TOMATO JUICE** 28c

LIBBY'S 46 oz. **Pineapple Juice** 28c

**FLUFFO** 3-lb. Tin New - New **84c**

**CRISCO** 8c off Deal 3-lb. Can **76c**

## Hours Fresher Produce

Colorado U. S. No. 1 Medium Heads
**CABBAGE** lb. **5c**

Texas Cello Pkg.
**CARROTS 2** For **15c**

California Thompson Seedless
**GRAPES** lb. **19c**

**PUREX** Quarts **15c**

**CAMAY** Regular Size . . 3 For 25c
Bath Size . . . . 2 For 25c

Kirk's Hardwater **SOAP** Per Bar **8c**

**LAVA SOAP** Large Bar . 13c Reg. Bar . 10c

**TIDE**
**CHEER**
**DREFT**
**DUZ**
**Oxydol**
GIANT BOX **71c**

## ARMOURS CANNED MEATS

VIENNA SAUSAGE . **15c**

12 oz. Can
TREET . . . . . . **39c**

Plain CHILI . . . . **31c**

16 oz.
**Tamales** 17c

16 oz.
**Beef Stew** 17c

## SELF-SERVICE MEATS

Cudahy Puritan
**BACON** 2-lb. Pkg. **$1.10**

**Spiced HAM** lb. **49c**

Home Killed Beef
**Sirloin STEAK** lb. **59c**

Listen to "Tennessee Ernie" on KGNC every Tuesday and Thursday Morning at 7:15

**Taylor & Sons COUNTRY ★ STORE**
YOUR HOME TOWN BOYS
CASH AND $AVE

We Reserve the Right to Limit Quantities

SPECIALS GOOD Thurs., Fri. & Sat.